

THE HEACHAM NEWSLETTER

February 2026



This Newsletter reflects the views of its contributors, not necessarily those of the editors or advertisers



Photo by Jackie Davis

Deadline for the next edition is 12 noon, Tuesday 17th February 2026

Community Coffee Morning & More

Tea

Raffle

Cakes

Everyone Welcome
25th February 2026!!
10am-12noon

Real Coffee

Fun Quiz

Old Friends Hall, Sunnyside (off Caley St.), Heacham, PE31 7DU
In support of the Parish Library

THE HEACHAM NEWSLETTER c/o Heacham Parish Council, Old Friends Hall, Sunnyside, Heacham, PE31 7DU

E-MAIL: theheachamnewsletter@gmail.com www.heachamnewsletter.org.uk

ADVERTISING: Michelle Carter ☎ 01485 579024 - Advert pricing listed on page 2

THE NEWSLETTER VOLUNTEER TEAM: Michelle Carter - Jackie Davis - John Davis - Brian Faulkner

Kerry Long - Helen Vickerstaff - Pete Vickerstaff

THE HEACHAM NEWSLETTER is published THE FIRST SATURDAY of the MONTH

A voluntary non-profit publication



Dear Newsletter,

Piano Party- Thank You.

I should like to express grateful thanks to everyone who helped to make such a success of my Piano Party in December, enabling the sum of £570 to be raised. I have sent cheques for £285 each to Diabetes UK and the King's Lynn Night Shelter.

I have now agreed to present a show to commemorate what would have been the Hundredth birthday of the late Queen. The event, to be entitled 'The Queen Elizabeth II Centenary Memorial Concert' is due to take place in the afternoon of Saturday 18th April this year in Hunstanton Town Hall. I will ask the Newsletter to publish full details in March.

Kind regards for a healthy New Year to all readers.

John Harris



Heacham

Dear Newsletter,

Charity Fundraising over Christmas

Over Christmas, we put a collection tin at the foot of our Christmas lit driveway, next to our Father Christmas. We would like to thank the Heacham residents and visitors for kindly donating £82. We doubled the amount raised, so, in total the sum of £164 was donated to Cancer Research UK.

Carol Sopp

For and on behalf of Chris Sopp Scaffolding Ltd

PARISH MAINTENANCE OFFICER

Heacham Parish Council are seeking a replacement for the Parish Maintenance Officer who has decided to leave after (just over) 9 years of service.

Responsibilities will include maintenance of Parish owned property which includes land and facilities owned by the Parish Council. Village street cleansing in conjunction with other contractors to include litter picking and street sweeping as determined by the Clerk.

General support to the Parish Council staff to ensure the smooth running of facilities and services. You must have a full clean driving licence as you will be required to use/drive the Parish Council vehicle. Workwear and equipment are supplied by the Parish Council.

In the first instance, please contact the Parish Clerk Sue Eke.

Heacham Parish Council,
Old Friends Hall, Sunnyside,
Heacham PE31 7DU.
Tel 01485 572142
Email: office@heacham-pc.gov.uk



Moonlight, Starlight, Car light

The Cold Moon, St Mary's Church Star and West Window together with the War Memorial all light up at the same time as a passing motor vehicle.

(Photo by Robert Pritchard)



Cheney Hill

Dear Newsletter,

Thank you

I would like to say a big Thank You to the staff and especially Michael the Pharmacist, at Boots in Heacham. I recently had a nasty sinus infection which was treated promptly and with kindness by Michael.

It reminds me what such a good service we have in the village and the dedicated staff who work there.

Marie Rawnsley

01485
570303

A.E.WALLIS

01485
571683

www.aewallis.co.uk

Dealership of Quality

Electrical Goods
Washing Machines
Dishwashers
Tumble Dryers
Cookers, Built in models
And so much more

Cycle Sales
Cycle Spares
Cycle Repairs
Cycle Hire

Buy on-line at euronics.co.uk



euronics

34-40 High St
Heacham

ADVERT PRICES

1/8 Page £20 Per Issue
1/4 Page £40 Per Issue
1/2 Page £80 Per Issue

Tel: 01485 579024 to discuss your needs
or email: theheachamnewsletter@gmail.com



Heacham in Bloom

The HiB Team enjoyed a lovely festive lunch at Heacham Social Club in December. Thank you to the chef and staff at the Club for looking after us so well.

We hope you enjoyed our contribution to Light Up Heacham. Our thanks go to Heacham Parish Council and Moulam & Horn for the Christmas Tree, Jillian Carr and Robert Pritchard who made the Santa hats for the 'Henrys' and Mark Sewell who made sure that the tree and wreaths were secure and twinkling.



At the January meeting we heard that the order for the bedding plants had been confirmed, and reviewed the finances as, like all things, plants get more expensive every year.

The next meeting will be held on Monday 16th February at 7.00pm at the Old Friends Hall. Anyone interested in joining us will be very welcome as we gear up for the 2026 season.

Heacham In Bloom Committee
heachaminbloom@btinternet.com

Sisterhood Drum Circle Heacham

Saturday 28th February 2026

2pm - 3.30pm

Heacham Scout Hut

PE31 7DU

Donation £10 per person. A prepaid event.

We gather in sisterhood to honour sound, spirit, and connection.

Rhythmic Vocal Toning – to awaken your inner voice and release what no longer serves.

Shamanic Drum Journey – listen to the heartbeat of the drum and be guided into deeper realms of wisdom.

All are welcome to bring their own drums to the circle. If you don't have one, you'll be carried by the rhythm of the host's drum.

ALL DONATIONS GO TO "Nelson's Journey" Charity supporting bereaved children in Norfolk. So your presence supports both your own healing and the wider community.

To book your place - contact Margaret on 07951 402717 or email: tranquilitytobe@hotmail.com

Nelson's Journey
bringing back smiles to bereaved children

Station Road Garage

DID YOU KNOW WE PURCHASE CARS AS WELL AS SELL THEM?

Do you have an unused car in your household that you no longer require? Are you looking to get a new model?



We purchase good quality second hand cars, can assist you with your paperwork. Instant payment is also available.

For a hassle free sale phone Graham on 01485 570259

www.stationroadgarageheacham.co.uk

Station Road Garage

**33 Station Road, Heacham
Norfolk PE31 7EX**

☎: 01485 570259

- ✓ **Mechanical Repairs**
 - ✓ Servicing
 - ✓ Welding
- ✓ **Tyres and Exhausts**
 - ✓ Clutches
 - ✓ Diagnostics
- ✓ **Collection & Delivery**
 - ✓ Accessory Shop
 - ✓ Car Sales
- ✓ **Air Con Repair & Service**
- ✓ **State of the Art MOT bay**
 - ✓ MOT Repairs

**Friendly, family run garage.
All Makes and Models Accepted**



www.stationroadgarageheacham.co.uk

WHAT'S HAPPENING - FEBRUARY 2026

RECOMMENDED READING

If you're a fan of gripping detective fiction, don't miss the works of Arnaldur Indriðason, master of Icelandic crime novels. Renowned for his compelling detective Erlendur Sveinsson, Arnaldur's books transport readers into the heart of Icelandic society with intricate plots and rich psychological depth. Award-winning and translated across the globe, his novels captivate anyone searching for their next thrilling read.



WHAT ELSE!

2026 is the year of reading: Did you know that just 5 minutes of reading can reduce your stress by 20%. 'Go All In' marks 2026 as a national Year of Reading. Be part of this national initiative and benefit from our wide selection of fiction and non-fiction. If you are not yet a member, just pop in with I.D and join up. It's free and will only take a minute.

Jigsaw Puzzles: Take advantage of our lovely range of jigsaw puzzles (500/1000 pieces). Usual lending rules apply.

Community Tech Session: Monday 9th February and 16th March - free one-to-one help with all things digital with Janie, our Community Tech Coach. Sessions fill up quickly and need to be pre-booked.

Community Assistance: Anne Sipple from the British Red Cross/Trussell Partnership will be at the Library on Wednesday 25th February 10.00-12.00 noon. See separate notice for details.

Heachamites Recollections Group: Future meetings: 2.00pm on Monday 2nd February and Monday 2nd March.

YOU ARE INVITED!

Join us on Saturday 7th March to celebrate the Library's 25-year Anniversary. Coffee, Tea and Cake will be available from 10.00am until 12.30pm and FREE books to borrow of course!

The Library Team

Enquiries: Tel: 07300 553769.

Email: heachamlibrary@btinternet.com

or Parish Office Tel: 01485 572142



Could you use a little extra **help?**

HEACHAM LIBRARY

Wednesday 25th of February - 10.00am-Noon

We Help Identify and Address Social Needs Including:

- Advocacy
- Ensuring you're receiving all the financial support you're entitled to.
- Form Filling Assistance - Blue Badge etc
- Support - Guidance and reassurance through benefit assessments.
- Access to Food

How We Work

- Listen - We start with a friendly, confidential conversation.
- Assess - We identify your needs and priorities.
- Support - We connect you with the right services and offer help.

Who We Help

Anyone facing challenges or needing support—individuals, families and carers.

Contact Us: 07395 877614 (Monday, Thursday and alternate Tuesday and Wednesday). Email: annesipple@redcross.org.uk

British Red Cross in Partnership with Trussell

The power of **kindness**



BritishRedCross



MEMORIES OF THE 1953 FLOOD

At the January meeting of the Heacham Recollections group in the Parish Library, we talked about the events of Saturday 31st January 1953 and, having recalled my direct experience, was encouraged to write down my memories:-

As a 15-year-old boy living at the extreme end of Jubilee Road at the time, I had finished my day's work as a butcher's boy delivering meat orders to Crisp's customers, finishing the day by washing down the slaughterhouse floor. I remember it being cold and very windy – blowing the tickets off the meat packages I had been delivering. In 1953, the earth bank between my home and the sea was much lower and between it and the sea there were no caravans but rough land, which often flooded naturally by the sea when spring tides were high. Also, there were dykes running either side of Jubilee Road as far as the railway crossing gates that would fill with water, affected by the spring tides.

It was about 7pm when I realised there was water around the bungalow and I alerted my family and then went to warn those living in nearby properties. In the house furthest from the road was a USAF airman, his wife and children. They joined my stepfather in a room that was high above the garage. This building was a 2 storey property and had been commandeered by the War Department for use as a signal station and observation post overlooking The Wash during the war years (1941-1945). My mother Marjorie and brother Roger left to go to safer ground at the 'West Norfolk' and from there they were taken to Heacham School. There were American civilians who worked at Sculthorpe living nearby and when I had warned them, they left. Mr and Mrs W. Brown and all of their children: Joan, Edward, Kenneth, Kathleen. Raymond, Christine and Gillian from Brown's Holiday Camp had to leave as did others staying there, including American families.

When I had first discovered the incoming water it was ankle deep. Unlike other parts along the seafront closer to the beach the sea was not crashing over the earth bank but it just kept on coming. By the time I had roused the neighbours the water was up to my waist and I was then picked up in a dinghy and taken to the 'West Norfolk' and I was able to join others hosted by Mr Sam Owen, the publican. The water had reached as far as the railway crossing gates. From there, those forced from their homes went to Heacham School where Service issue camp beds from RAF Bircham Newton and mattresses laid on the floor had been set up by various volunteer organisations such as the WVS. A Burco boiler was being used to fill teapots and the WVS provided refreshments and biscuits. My brother remembers Americans there, namely the wife of Sgt. Ball and his three daughters. Records show that Sgt. Ball of the USAF rescued an elderly lady from a bungalow named "Shingledean" which was close to my home. She was known to me and close neighbours as "Granny Smith".

The following day my mother and I returned home to 'The Gables' to begin the cleaning up operation and my brother went to stay with family friends in Poplar Avenue. Of course, after the water had subsided there was debris and mud everywhere and I remember seeing dead livestock. My home at that time was built on pillars that raised the base quite a way off the ground but the water had still flooded in about one foot above the floor. We later received 'relief' parcels of clothing from the Red Cross and food parcels from Cyprus, Canada and Greece that included tinned food, wine and dried fruit.

During that night, as a fifteen year old boy, I didn't feel frightened about possible danger but afterwards was shocked to learn of people I had known who were drowned. Derek Stubbins was a friend from school and we played football together. I had visited his home on Hunstanton South Beach Road on a number of occasions. He was drowned as was his sister and father in that house. It was a wooden building with asbestos on the outside and the inside, as were those of neighbours who also died; it would have been fine for a summer holiday break but not for a storm surge in January.

Present Day (2026)

My current home is the building that was commandeered by the War Department mentioned above where I live with my son, Justin and daughter, Claire. I have made extensive building changes to this property over the years. Many Heacham residents and pupils of Smithdon High School will remember my wife, Diana Newman.

Mike Newman





Chris Palmer
Plumbing And Heating Services Ltd

☎ 01485 571363

☎ 07798 635860

✉ chrispalmer333@gmail.com

New boilers-repairs-servicing

Bathroom-shower room installs

Renewables





Simply CookIt

HOME COOKED MEALS DELIVERED TO YOUR DOOR

Home cooked, high quality frozen meals delivered to your door.

Made by local chef Kat Asker in a 5* hygiene rated kitchen.

Free local delivery (minimum order of 4 meals per delivery)

Tel: 07767753413

Email: simplycookit.kat@gmail.com



CHURCHES TOGETHER IN HEACHAM



Heacham Parish Church

How quickly Christmas comes and goes. As I write, early in January, the decorations have been put away. The festive lights, which have adorned the village, have been switched off. Our Christmas tree has either been boxed or recycled. Supermarkets will have started to look forward to Easter. Even this early in the year the gardens have started to show signs of creeping back into life. Time rolls on.

This morning I took a funeral of a long-standing resident of Heacham. It is a reminder that time does eventually run out for all of us. At funerals we look back over a lifetime in a tribute to the person whose life was important to family and friends. It is not an easy time, however, for each one of us our turn will come around. What will people say about us? Hopefully it will all be good. Our shortcomings will be glossed over and we will be missed. Also, we often use these words in the funeral service, "Give us wisdom and grace to use aright the time that is left here on earth".

At the start of this year, if we have never given it much thought, maybe it is time to reflect on the passing of time. It says in Psalm 31 "My times are in your hands". Christians believe that there is life after death. What we do with our time on earth is important. Perhaps we could give some thought to The Lord who we will all stand before when our earthly times run out. It is a great comfort to commit each person into The Lord's hands at a funeral, knowing there is no better or safer place. No one needs to look to eternity in fear. Jesus, the way, the truth and the life is waiting to welcome all those who look to him. I pray that all residents of Heacham, young or old, will find peace, joy and grace from our ever-loving Lord who calls each and every one of us into his family here on earth and then into heavenly places.

God bless.

Pip Lawrence

Licensed lay minister at Heacham Parish Church

Services: February 2026

1st February - 10am: Morning Worship
8th February - 10am: Holy Communion
15th February - 10am: Morning Worship
22nd February - 10am: Holy Communion

18th February 7pm – Ash Wednesday service at Heacham Methodist Church – a service of Holy Communion with ashing

The World of Gilbert & Sullivan....

Performed by The Wandering Minstrels (one of the UK's foremost G&S performing groups). The group will be performing at Heacham Parish Church on Saturday 21st February 2026.

Tickets are £15 each and can be obtained in Church before and after 10am Sunday Services or from the Heacham Church Office (please see contact details and details of opening times below).

The doors open at 6.30pm and the concert starts at 7.30pm.

A cash/card wine bar and soft drinks will be available.

Hunstanton and Area and Heacham Churches Together – Lent Lunches

Service starts at 12 noon followed by a frugal lunch
27th February - at Hunstanton Methodist Church
6th March - at St Edmunds
13th March - at Heacham Parish Church
20th March - at Union Church
27th March - at The Way

HEACHAM PARISH CHURCH online
on Heacham Parish Church You Tube channel

HEACHAM PARISH CHURCH in church
At 10am every Sunday morning
Everyone always welcome

Bereavement Support Group

Meetings are on the first Thursday of each month. The next meeting is on 5th February 2026 from 10am till 12 noon, at the Pine Mall Residents Hall. For more information contact the Church Office.

Chit Chat and Coffee

Everyone is welcome to this monthly coffee morning at St Mary's Church Heacham. All ages welcome.

The next coffee morning is on 17th February 2026 from 10am – 11.30am

Prayer Tree

We have a prayer tree in church on which you can write a name or situation that you want to pray for, and you would like the church to pray for, by writing and hanging it on the tree. God hears your prayer, and we will pray for you. If you cannot get to church and would like a name added, contact the church office.

Morning Prayer

Monday, Wednesday and Friday 9am on Zoom

Everyone is welcome (Zoom link available from the church office).

We pray for all who live and work in our village community, for our shops and businesses, our schools, residential homes, surgery, amenities, etc.

If you would like us to pray for you specifically, or someone or a situation on your heart, please contact the church office.

Church Open

During the winter months Heacham Parish Church is open from 10am to 3pm. Everyone is welcome to come in and enjoy this beautiful church, to light a candle, to pause or pray.



At HUNSTANTON

METHODIST CHURCH

10.00 a.m.

Refreshments will be served

10.30 a.m.

WORSHIP begins.....

Nigeria 2026



INFORMED PRAYER PRAYERFUL ACTION
24-7 365 Days a year Prayer movement Ecumenical International Women-led
wwdp.org.uk
Registered Charity Number 233242

CHURCH CONTACTS:

St Mary's Church: Revd Veronica Wilson (01485) 570697
email: vicar@heachamparishchurch.org.uk

St Mary's Church Office:

Garry Langham - usually open Tuesdays 9am-12noon,
Wednesdays 2-5pm Fridays 9am-1pm. (01485) 572539

email: office@heachamparishchurch.org.uk

Churchwardens:

Liz Dormer-Ainge: (01485) 571662

email: lizabeth.a.da@gmail.com

Chris Wright: 07525 175361

email: chris.edward.wright@gmail.com

Methodist Church: Revd Dr Richman Ncube (01485) 570232

email: richiemncube@gmail.com

HEACHAM METHODIST CHURCH

Station Road, Heacham



Minister: Revd Dr Richman Ncube
(Tel: 01485 570232)

February 2026

We extend a warm welcome to all

Sunday Morning Services: 10.30am unless otherwise stated

1st February: Marianne Baguley

8th February: Rev Dr Richman Ncube -
Holy Communion

15th February: Sharon Esposito

22nd February: Elizabeth Batstone

Other dates for your diary

Lent begins Wednesday 18th February (Ash Wednesday).

Lent Lunches

Join us for a service at 12noon and a simple lunch at 12.45pm
on Fridays:-

Friday 27th February - Hunstanton Methodist Church

Friday 6th March - St Edmunds Church, Hunstanton

Friday 13th March - St Mary's Parish (with Heacham Methodist
Church.)

Friday 20th March - Union Church, Hunstanton

Friday 27th March - The Way Christian Centre, Hunstanton

Booking and dietary requirements for Lenten lunches - 07729 952297.

Lent ends 2nd April (Maundy Thursday.)

World Day of Prayer

Saturday 7th March, Hunstanton Methodist Church. Coffee at
10.00am followed by Service at 10.30am. Programme has been
prepared by women in Nigeria.

Midweek Communion

10.30am - 2nd Wednesday of the month.

Bible Study

10.30am - 4th Thursday of the month.

Open Church

Heacham no longer hold an open Church. However, if you
would like to speak to the Minister, he can be contacted on
01485 570232.

Church Lunch Group

12 – 2.00pm Friday 20th February.

Please join us for a light lunch of sandwiches or a jacket potato
with a choice of fillings.

Contact Marianne 07880 364326.

Fellowship Meeting

Tuesday 24th February 2.30pm.

Coffee Morning

Saturday 14th February 10.00am – 12.00pm.

Crafty Crowd

10.00am Friday 13th February (2nd Friday of the month.)

Do you enjoy craft? Would you like to meet new people? Why
not come and join us. Bring your own craft. Refreshments
served. Contact Marianne 07880 364326.

Again – ALL are welcome to join us. For further information,
please contact Marianne Baguley (07880 364326) Senior Steward.

Charities we are supporting this year are:

Embrace, Children's Charity providing support to child victims
of crime.

Mission Aviation Fellowship, who provide medical assistance
to remote communities.

Action for Children.

We think of all our friends whose absence we notice on Sunday
mornings – prayerfully - along with members of our community,
especially those feeling unwell or isolated.

"We wait in hope for the LORD; he is our help and our shield.
In him our hearts rejoice, for we trust in his holy name. May
your unfailing love be with us, LORD, even as we put our hope
in you."

Psalms 33:20-22

"Blessed be the God and Father of our
Lord Jesus Christ! According to his great
mercy, he has caused us to be born again
to a living hope through the resurrection
of Jesus Christ from the dead"
1 Peter 1:3

10:45 every Sunday morning
Memorial Hall Old Church Road Snettisham

www.hopeevangelical.org



Hunstanton Catholic Parish

Our very popular Pancake supper will, as usual take place at St Cecilia's, Dersingham on Shrove Tuesday 17th February, 4.00-6.00pm. Please check the weekly church bulletins for more details.

Our Advent Fair at OLSE, Hunstanton on Saturday 6th December, raised £537 for the King's Lynn Night Shelter. A letter from them is on display in both churches and gives an update on the work of the night shelter and more information on the charity.

Money raised from our coffee morning and cake sale at St Cecilia's, Dersingham on Saturday 4th October plus other items sold and donations from Knights of Columbus and parishioners, raised a grand total of £1,584 for approximately 45 Ukrainian children.

The Pope's prayer intention for Feb '26: For Children with incurable diseases. We pray that children suffering from incurable diseases and their families receive the necessary medical care and support, never losing strength and hope.

Rosary prayer meetings are at St Cecilia's every Monday from 2pm and there is also a Mothers Prayers group which meet at 2.30pm Monday fortnightly at OLSE. Please note that you do not have to be a mother to attend the meetings. There is also a group who meet on the last Friday of the month for Spiritual Formation. This could be about a specific Saint or Synodal discussions, prayers or anything that people want to suggest. All are welcome, refreshments are available, just look in the weekly bulletins for dates and times.

If you would like to be on the distribution list for the weekly bulletins straight to your inbox, please send your email address to

hunstantonparish@rcdea.org.uk Also, if you are a new parishioner, there is a form in both church porches to fill in your details to welcome you to the parish. Feel free to ask if you can't see them.

For Parish news including Mass times and prayer requests, please see the Parish News page on our website. For information about live streamed Masses in the Diocese and related matters, see the Links page of our website at www.hunstantoncatholicparish.org.uk

The Sunday Masses are at 9am at Mountbatten Road, Dersingham, and 11am at OLSE Sandringham Road, Hunstanton. Daily Masses are at 10am at Hunstanton on Monday, Tuesday, Thursday, and Fridays and 10.15am at Dersingham on Wednesdays.

Website: www.hunstantoncatholicparish.org.uk

Email: hunstantonparish@rcdea.org.uk

The Parish telephone number is 01485 534675.

If you require a Priest urgently, please telephone V. Rev Canon Peter Rollings on 01553 772220 or email: parishpriest763@gmail.com

AJA Domestic Services

Local Cleaner

Providing cleaning & housekeeping services for 15 years
Deep Cleans
Ironing

If you would like help cleaning your home

Please call or text Aleta Harrison

on 07889699533

To discuss your requirements

Vital Foot Care

Keeping you comfortable on your feet.

Whether you need regular maintenance or help with problem feet, Vital Foot Care brings professional foot health services directly to your door.

Specialising in:

- Toenail trimming & filing
- Thickened nails
- Ingrown toenail management
- Corns & hard skin removal
 - Verruca
- Fungal infections
- Cracked heels
- Diabetic and high-risk foot care
- Advice on footwear, skin, and nail health

Tina Smith, Dip. TCFP

Fully Qualified & Registered Foot Care Practitioner

■ 07771 883436

■ vitalfootcare43@gmail.com

SCALLYWAGS

BABY & TODDLER GROUP

SCOUT HUT - SUNNYSIDE HEACHAM

WEDNESDAY TERM TIME MORNINGS 9:30-11



POP ALONG FOR A PLAY!

LOTS FOR YOUR LITTLE ONES TO EXPLORE - FROM PAINT TO PUZZLES - BOOKS TO BUILDING BRICKS - SWINGS & SLIDES ON GARDEN DAYS + MUCH MORE!

ALL THE FAMILY ARE WELCOME, SNACKS FOR THE LITTLE ONES & CUPPAS FOR THE BIG ONES!

WE ASK FOR £3 A FAMILY, IF THAT FEELS OKAY, IF THAT DOESN'T FEEL OKAY THEN PLEASE JUST COME ALONG ANYWAY, WE'D LOVE TO SEE YOU XXX

CONTACT JO IF YOU HAVE ANY QUESTIONS @ 07395 071622



JJ TAXI'S

Reliable Local Taxi Service

Get In Touch ~ 07395 069773

✉ jjcarsnorfolk@hotmail.com

f Find us on facebook

▪ Stations

▪ Airports

▪ Hospitals

▪ Weddings

▪ Day Trips

Local work welcomed

Light Up Heacham Festive Trail

Thank you to all those who took part in the inaugural Light Up Heacham Festive Trail, sponsored by Heacham Parish Council, with vouchers donated by Ken Hill Farms.

There were 14 entrants in total scattered all around the village. The winners were decided by public vote both on voting forms and online.

The winners were as follows:-

1st Place went to 15 Collingwood Close display designed by Louise Kyle. They win £100 plus 2 x vouchers for Wild Ken Hill Tours.

2nd Place went to 35 Fenside display designed by Mercedes Chardonay. They win £50 plus 2 x vouchers for Wild Ken Hill Tours.

3rd Place went to Heacham Parish Church who win 2 x Wild Ken Hill vouchers.

Again thank you to all who took part and helped organise this event. Keep an eye out for this event next year and see if we can make it bigger and brighter.

Dean Rawnsley
Chair, Heacham Parish Council



Good News from Heacham Parish Church

Looking forward we are pleased to announce that permission has been granted from the Diocese to embark on a project in the New Acre graveyard which will include moving soil and cutting back overgrown trees. This will increase potential burial plots by up to 40 for the village.

Many churches across the country are finding it increasingly difficult to offer burial plots and are, unfortunately, having to close their graveyards. Heacham was getting very close to this situation but due to being able to remove the soil tip in one corner and cutting back overhanging trees, it will be possible to keep the graveyard open for several years to come.

Many thanks to the Parish council for agreeing to share the cost of the work with a contribution of £4500 from a total cost of £9000. The project should be completed by the end of 2026.



The photo shows the graveyard mentioned in the article. The area on the left of the photo shows the trees and soil tip that will be removed.

Chris Wright
Churchwarden



HILLIER FLOWERS
Dersingham

Gift Bouquets Subscription Flowers
and
Wedding Flowers Funeral Flowers

Workshops for Baby Showers, Birthdays,
Hen Parties, Team Building or just for fun!
More details available on our website

Contact: Fiona
Telephone: 07952 229796
Website: www.hillierflowers.co.uk

G&M Fencing & Landscaping
gmfencinglandscaping.co.uk

Fencing • Decking • Timber-work
Paths • Patios • Driveways
Drainage & Guttering
Hedge, Tree & Grass Cutting
Rubbish Clearance

30 Years in Construction Industry
Call for a Free No Obligation Quote
01485 570 143 / 07917 725 015

Borough Council News Heacham Ward which includes Sedgeford and Fring

Happy New Year to all my readers and even to those not so discerning. The last time I wrote this article was in November. There should be plenty to write about but Christmas occurred.

A key happening in Sedgeford is the resolution of Norfolk County Council's, NCC's, planning application for the development of the school site. It went to planning committee on 12th January with a recommendation to approve. This follows inclusion of the minimum requirement of two affordable homes in the application. NCC backed down at the end of November when they were told refusal would be recommended if they didn't comply with rules about such provision. Whether other Parish Council requests were agreed I won't know until after this article has been sent to press.

There is another side to this development. It's the first new build application since Anglian Water, last year, advised the planning authority that the capacity of Heacham Waste Water Treatment Works, HWWTW, has been reached. That is, they would oppose any new development proposals within its very wide service area which includes Heacham, Sedgeford, Hunstanton, and places in between and around.

In the application agenda for the Sedgeford School it states, 'Anglian Water: OBJECTION The proposal connects to HWWTW which does not currently have capacity.' Planning officers said, 'Comments from Anglian Water are noted – given the Right to Connect and considering the existing drainage infrastructure in place – and it should be noted that Anglian Water are not a statutory consultee – the principle of foul drainage connection to mains sewer is acceptable.' (words correct, order changed to make sense as other detail omitted).

The Right to Connect is a rather stupid planning law applied across the country. Any developer has the right to connect to a sewer system whether that system can cope or not. The onus is on the water company to ensure the system is adequate. HWWTW has been under pressure for years to cope with increasing tourism (sewage throughout can double in the holiday season) and more housing development. Government dictates seek to increase development beyond that of existing and reasonable plans. HWWTW does need an upgrade but that will have to be substantial and it is currently planned for the early 2030s.

It is unlikely that the Sedgeford development will blow the system but the impact of new development will be incremental. This one has been ignored on the basis it is replacing a school; will the next will follow suit? There is no apparent appetite to heed the warnings. If the system eventually discharges untreated sewage, it will be into The Wash with the resulting impact on the tourist trade, fishing, and locals. Perhaps nothing will happen between now and the planned upgrade and the local planning authority will get away with taking risks. I don't think that is a gamble in the best interests of our corner of West Norfolk. I will be raising this matter at every opportunity.

Leaping to a significant Borough issue which commenced, formally, at the end of the first week of January: The first steps towards a Town Council for King's Lynn were recommended by the Electoral Arrangements Committee, to go to Full Council for ratification. If agreed, then consultation and communication will begin. It will be a complex but rapid process as the matter has to be sorted before the government stops any internal council changes prior to local government reorganisation, LGR.

I put King's Lynn Town Council within the corporate plan back in 2023. Feelings then were mixed and it was put on the back burner for action in another year or so. Since then, the Labour government has decided on LGR and a serious need for a town

Hear **CLEARLY** again...

Never miss out on the sounds you love
with the latest comfortable and invisible hearing aids



FREE HEARING TESTS

INVISIBLE RECHARGEABLE & SPECTACLE HEARING AIDS

WAX REMOVAL SERVICE

- ✓ **EASY** parking
- ✓ **HOME** visits available
- ✓ **FREE** aftercare
- ✓ **5 YEAR** warranty*
- ✓ **5 YEAR FREE** batteries*
- ✓ **INDEPENDENT** family business



Hearing aids don't have to be seen!

101 High Street, Kings Lynn, PE30 1BW

t: 01553 760250

Day Centres also at Hunstanton Eyecare, Hunstanton

Sound Advice Hearing Centres

www.soundadvicehearing.co.uk

TROUBLE HEARING?
CONTACT US TODAY

*on selected products

council to be considered has been realised. It is the most effective way within a Unitary Council to ensure that the assets in King's Lynn are best retained for the use of residents and that residents will be better able to have influence over how the town is managed.

The Borough Council was created in 1974 and named West Norfolk. In 1981 it was changed to King's Lynn and West Norfolk. A (deliberate) error kept King's Lynn unparished – no Parish or Town Council to manage its local affairs. Similarly, Borough assets like car parks in Hunstanton were retained by the Borough and were not devolved to that town. Those of you living within a Parished area have a Parish Council. Part of your Council tax is the Parish precept. This money is spent, locally, by the Parish Councils. King's Lynn does not have such a precept and local services which would be paid for by a Parish are supplied by the Borough. Conversely, King's Lynn generates a lot of money and significant amounts of it help support services across the Borough. So, there are swings and roundabouts in the current democratic make up of KLWNBC. However, LGR will stir things up and, particularly, if a single unitary is formed, King's Lynn's assets will not be protected and a big reduction in councillors will lessen public representation.

All this will be explained in Borough communications and consultation. This will likely be just with residents of King's Lynn in the first instance. Public consultation on LGR ended on the 11th January. I hope sufficient numbers of you took part and I hope you strongly supported the three unitary model which is the best outcome for West Norfolk. If you are consulted about a Town Council for King's Lynn, I recommend you support that proposal too.

Other local matters. The Lamsey Lane traffic lights appear to be doing a good job. If you have a different opinion, please email me. The new post office in Heacham is enjoying some trade but could, no doubt, do with more. On planning matters; several have come

in as retrospective, i.e. the work is done and then an application made. Please do not say no to this as it can backfire and if the application eventually makes it to committee, retrospectives are not appreciated. It is always best to talk through your proposals with planning officers prior to making an application.

If you have concerns about an application which may affect you or your property, the correct procedure is to submit your concerns to the planning authority in writing. This may easily be done on the planning portal. You can also contact me and I will look at the proposal and the site so that I can form an opinion and raise questions with officers. It is unreasonable to verbally abuse neighbours or workmen.

Back to the Borough. Significant improvements at Lynnsport are moving closer as consultative and financial aspects move towards resolution. There are also advanced proposals for Padel tennis courts in Hunstanton. This is a sport which has, apparently, caused a 'mania' across the nation. If you want to know more, run a search for it on your devices. Include 'problems with padel' or 'padel noise' in your criteria. You will find that courts should be located well away from residential housing and, even then, have sound mitigation measures in place including full enclosure, and sound proofing. These, of course, are best thought through before complaints about noise occur.

Budget proposals for 2026-2027 are coming forward and councillors will have been briefed in January. The Full Council budget meeting is on 26th February. I will endeavour to find any aspects detrimental to residents of my Ward. I am particularly looking for positive changes to car parking charges at Heacham but am not holding my breath.

Terry Parish
A Councillor for Heacham Ward,
Sedgeford & Fring

www.ajdautorepairs.com

AJD *auto repairs*

Motor Vehicle Engineers



MOT CENTRE

- CARS ● LIGHT COMMERCIALS ●
- MOTOR CYCLES ●
- AIR CON SERVICE & REPAIR ●

5 BANK ROAD, DERSINGHAM
KING'S LYNN,
NORFOLK PE31 6HW

TELEPHONE
(01485) 540039
email: info@ajdautorepairs.com

AJD
auto
repairs

AJD
auto
repairs

FABRICS CURTAINS BLINDS

OPEN
Tuesday to Friday
10am - 4pm
Saturday
10am - 2pm

Christyana

BESPOKE CURTAINS, BLINDS AND ACCESSORIES



Local, family
run, friendly
service

FREE
NO OBLIGATION
QUOTATIONS

Showroom at | Poppyfields Retail Park, Snettisham
Contact Paula or Marcus
T: 01485 541111 • E: info@christyana.co.uk • www.christyana.co.uk

Gary Kite

Computer

Services

25 YEARS
EXPERIENCE

Locally
Based



**Sales, Upgrades, Repairs, Home Calls for Tuition, Broadband
Installations & General PC Maintenance**

Tel: Gary on 07775512485 or 01485 544606

gary@garykitecomputerservices.com



Heacham Petanque Club

Petanque has been played in Heacham and its surrounds for decades. Heacham Social Club maintains the largest Piste (Playing Area) for the sport in North West Norfolk. Unfortunately, over the years we have lost other playing facilities and teams have faded away.

The Piste at the Social Club has now been fenced to provide a more secure facility and reduce vandalism that had been occurring. With this improvement the Heacham Petanque Club is being "Reborn" to aid in the regeneration of interest in this frustratingly simple game.

A meeting has been called to assemble all those interested in playing, whether socially or in a more formal format.

The meeting will be held at The Heacham Social Club Tuesday 10th March at 19.00 hours, all are welcome to attend. At this meeting the formalities will be addressed - Club Rules, Membership, Election of Officers and future needs of Heacham Petanque Players.

If you require any further information please call the number below.

Roger Drinkwater
01485 571659



Children's Society Charity donations 2025

Thank you, on behalf of the Children's Society, to everyone who gave, during 2025, via the household boxes, the church Christingle service, and other donations.

The village total raised was £1,096.72. There will be several young people in the UK helped by the generosity of Heacham village – a good feeling.

If you would like to know more about the work of the Children's Society charity go to www.childrenssociety.org.uk or telephone 0300 303 7000.

If you would like to become a new donor (there are many ways to do this), or maybe encourage a young person to have a coin collecting-box, please contact Alison or Bryan Hoyle; tel. 01485 570215.

Alison & Bryan Hoyle

Steve Proctor

**General Roofing Repairs
& Property Maintenance**



All Aspects of Lead Work Carried Out

**UPVC Fascia and Soffits and Guttering
And all exterior cladding work undertaken**

07880 745803

Email: stevenproctor101@gmail.com

Follow me on Facebook

TERRY WILLET



**ANY PAINTING AND DECORATING
PLEASE CALL MY NUMBER ON
07961 362443**

Fullers Body Repair Centre



Established 1973

E: beautifulbodies@hotmail.co.uk

Unit 10
Cheney Crescent
Heacham
Norfolk
PE31 7BT

T: 01485 570799

M: 07799 118503

**Free Estimates • Resprays • Accident Repairs
Corrosion Repairs • Insurance Approved**

Jubilee Welfare Trust Heacham

This charitable trust based in Heacham is available to help provide financial support for the following purposes:

- To provide payment for items, services or facilities to children or adults who are disabled, handicapped or with other long term health problems.
- Enquiries would be considered when items, services or facilities are not readily available through existing services e.g. NHS, Social Services, Educational Authority etc.
- Usually intended for residents of Heacham Parish. If you know of someone who may benefit from the Trust or wish to find out more, please enquire in writing to the Jubilee Welfare Trust Secretary, care of Heacham Parish Council, Jubilee Clinic, Pound Lane, Heacham. King's Lynn. Norfolk. PE31 7ET.

Heacham Parish Library
Are you a member yet!



JOIN NOW
FOR FREE

Everyone Welcome
No Joining Fee

Just present proof of address and join up
for immediate borrowing access

Extra Hands Established 1993
Providers of Home Care in Norfolk

Multi-award winning providers of Home Care in your community

We are a local multi award winning independent Home Care Specialist, providing carers trained to the highest standards including Dementia Care. We offer a wide range of services within the home setting which are tailored to suit individual needs from personal care to shopping and companionship.

Our services can be arranged on either a short term or long term basis, we offer flexibility when organising care packages and can assure our customers that we will meet their requirements every step of the way.

If you or anyone you know may be interested in our services please do not hesitate to contact us on the number below or call in to our office at Heacham for further advice and information.

Thinking of a career in Social Care?
Why not join our award winning team

We offer: • Good rates of pay • Various hours available
• Enhanced holiday entitlement • Paid mileage
• Free DBS check & uniforms • Mobile Phone

Tel: 01485 570611

Extra Hands, Unit 13,
Heacham Hall Ind Est, Hunstanton Road,
Heacham, Norfolk. PE31 7DP

www.extrahandshomecarenorfolk.co.uk

Extra Hands is regulated by the CQC to provide care and meet all of the CQC National Standards





GARY RUSHMORE FLOORING

- free measuring and estimates with no obligation
- superb range of carpet, vinyl and laminate samples
- exceptional service, including uplifting and disposing of old flooring and moving furniture
- a family-run business, with over 30 years of experience
- Home selection service available

**Unit 6, Heacham Hall Industrial Units, Hall Close,
Hunstanton Road, Heacham, King's Lynn, Norfolk PE31 7JT**

OPEN: Monday, Tuesday, Wednesday, Friday 9.30am-3pm
Closed all day Saturday and Thursday

t: 01485 572202 email: rushmoreflooring@btinternet.com

www.garyrushmoreflooring.co.uk

Heacham at Night

by Terry Parish

Time marches on, the planets follow their orbits and, this month, Mercury and Venus make an evening showing with Saturn looking on.

From the beginning of February look west after sunset to find a dim Saturn with magnitude +1. The ringed planet sets about 8pm. It is an ethereal, yellowish, dot easy to see once you have seen it. A phone app might help you do that, otherwise a slow scan of the WSW to western sky with binoculars should do the job.



Saturn through big binoculars or small telescope. Heacham

MOULAM & HORN

Pet Feed, Garden & Horticultural Merchants
Solid Fuel Merchants



Moulam & Horn is a long standing local pet feed, garden & horticultural and solid fuel merchant based in Heacham. From pet feed and equestrian equipment to coal and kindling, we have a wide variety of work, home and garden products to suit your needs.

Pet Feeds • Bird Feeds • Horse Feeds and Equipment • Composts and Fertilisers • Garden Tools • Lawn and Garden Care • Watering Products • Seeds • Coal and Smokeless Fuel • Logs and Kindling



2 Pound Lane, Heacham, King's Lynn, PE31 7ET

Opening Hours

Monday to Friday: 8:00am - 1:00pm, 2:00pm - 5:00pm

Saturday: 8:00am - 12:30pm

Sunday: Closed

Saturn moves gradually lower in the sky as the month progresses and is just two Moon widths to the left of Neptune on the 20th. Observe the ringed planet at about 6.30pm as it will quickly reach the horizon and set. At magnitude +7.8, around 1/500 of the brightness of dim Saturn, don't expect to see Neptune without very good binoculars or a small telescope. It is worth a little effort to see the green-blue dot of the most distant planet from Earth; currently 30.88 astronomical units or 4.62 billion km.

As the second week starts, after sunset, look out for Mercury to the right and somewhat below Saturn. It will be a bright spark with a magnitude of minus 1.1. You will need a good horizon and a visit to Heacham beaches or Hunstanton cliffs should serve well.

Over the next two weeks Mercury moves further from the Sun, reaching its greatest eastern elongation on 19th and setting at 7pm. However, it also dims to magnitude minus 0.4 and, by the end of the month to +1.8.

Venus appears bright in the west from the middle of the month (magnitude minus 3.9). On the 18th and 19th from 6pm look for a vertical arc of planets in the WSW, Venus at the bottom, Mercury higher and to the left, Saturn much higher and about 90 degrees to the left of Venus.

The Crescent Moon adds to the picture. It will be between Venus and Mercury on the 18th and to the right of Saturn on the 19th.

Jupiter is in the sky until the early hours, shining with a magnitude of minus 2.5. It will be easy to spot and the Galilean Moons, discussed in recent editions, will still be there.



Galilean Moons with Io just emerging. Heacham

On the last night of the month turn your binoculars to the Moon and look just below it. A host of stars, the Beehive Cluster, Praesepe, will be revealed. An open cluster of 1,000 stars some 577 light years away and just 600 million years old. It is a mixture of star types including red giants and white dwarfs.

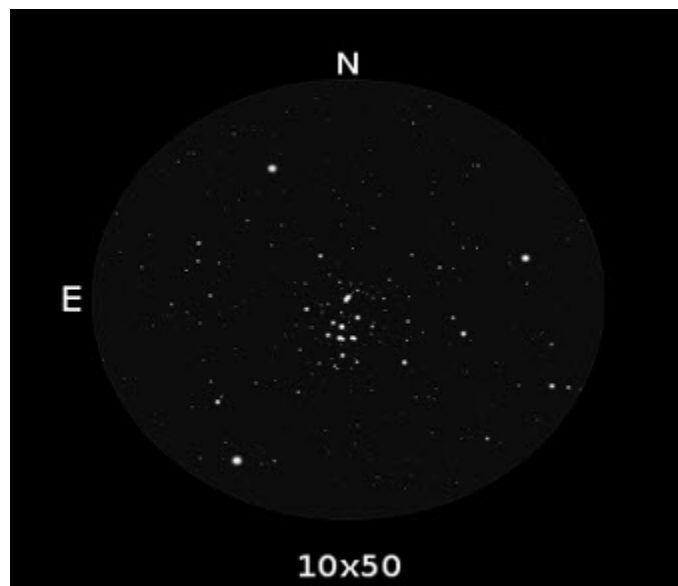

Beehive cluster through binoculars. Internet

The beehive has been observed for thousands of years as its glow is easily seen by the naked eye in dark skies. Galileo turned his telescope towards it and resolved 40 stars.

Orion stands out high in the SW. I have featured this constellation in previous issues but it is a true winter sight so use binoculars to scan it, particularly the hazy area below the belt stars. The hazy swirl you see is the Orion Nebulae, birthplace of stars.

The nebulae is 1,350 light years away and is 25 light years across. It is the closest 'star factory' to Earth and the forming of new stars and the protoplanetary discs which surround them have been observed.



Orion Nebula. Internet

The nebula glows because of 4 large young stars near its centre. They are arranged, from our perspective, in a trapezium shape and can be seen through a reasonable telescope.

A clear, Moon free, night, which is rare, will reveal the winter Milky Way; the faint glow of millions of stars starts due south and flows upwards a little tilted towards the west. Sirius, the dog star, will be the bright star low down. The Milky Way skirts Orion on its right, flows behind the legs of the Gemini twins and then Auriga, a house shaped pattern of stars, containing the bright star Capella.

Sirius, with a magnitude of minus 1.46, is the brightest star in the northern sky. It is very luminous and is only 8.6 light years away. Like many stars it is a binary; a white dwarf (Sirius B) orbits a main sequence, ordinary, star (Sirius A). It takes 50 years for Sirius B to orbit Sirius A with perihelion, its closest, approach at 8.2 astronomical units. This is a little closer than Saturn to our Sun. Aphelion, furthest point from Sirius A, is at 31.5 au, a bit further than Pluto from our Sun.

Airport Travel Services

Luxury Cars & 8 Seater Vehicles



All Major UK Airports

Norwich - Stansted - Luton - Heathrow - Gatwick

0330 6337117

Airport Transfers For You & Your Family

Email: airporttravelexecutive@yahoo.com

Reliability Is Our Strength

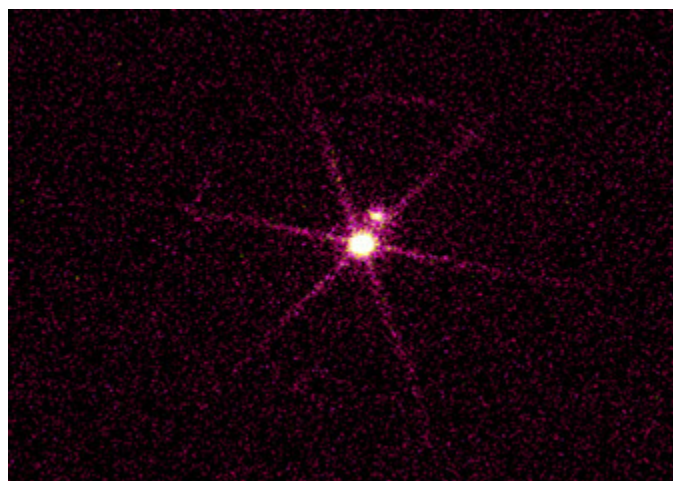

Chandra X ray observatory image of Sirius A and Sirius B. The white dwarf is the bright star because it emits lots of X-rays. Internet

Sirius is moving towards us for the next 60,000 years and will then recede. After another 210,000 years it will become the second brightest star in our sky. Vega will take the crown.

Notes on units

Kilometres km

Miles mi

Light Year ly = 9.46 trillion km or 5.88 trillion mi

Parsec is 3.26ly

Apparent magnitude, brightness of an object as seen from Earth.

The lower the number, the brighter the object.

Happy 11 months.

Terry Parish

RNLI FISH & CHIP LUNCH

Friday 6th March, 10.30 for 11am
Sedgeford Village Hall

Speaker:
Rt Hon Dame Patricia Hewitt DBE.
"Life in government - and afterwards"

10.30am Coffee
11am Speaker
12 noon Fish & Chips served
Bring your own cutlery, drinks and condiments

Price: £20
To book tickets please contact:
Helen Gillett: 07867 554486
Deborah O'Brien: 07903 322469



‘The Heacham Nine’

This is scheduled to appear at the beginning of February and, at the time of writing this at the end of 2025, I am assuming Heacham will be ticking over as ‘normal’ after the passing of the first month of the new year. Three years ago was the seventieth anniversary of an event that shook Heacham, the nation and further afield and the first week of February would have seen a village still reeling from the storm surge of Saturday 31st January 1953. Wreckage of properties on the sea front and personal possessions still littered land half a mile inland . . . and the funerals began.

At the time of that anniversary I collected what information I could and printed it out for the Parish Library. There were some gaps, unanswered questions and confusion which the recent search for information about the beaches has caused me to follow up and rewrite the ‘booklet’ for the Library. That does not mean that all the questions are answered and confusion cleared away! There are, however, far more details of the victims than space allows here. Without wishing to be intrusive, I have attempted to ‘research’ the lives of the victims and to see them as human beings and not just names on a list. In nearly every case there are no longer any immediate family members to care for graves or share their memories; space is restricted here but the Library booklet includes most of the details I have discovered.

Of course, any corrections or additional information would be of interest.

It seems that it was the newspapers of the time that, from the earliest, often confused reports of flooding, damage and death along the East Coast, told of nine Heacham victims without clearly defining what that meant. The names below I have attempted to ‘humanise’ all have some connection with Heacham.

Those listed on the memorial plaque in the Parish Council office and represented by the memorial at North Beach, are marked with an asterisk.

Nina Hammond* was a single lady, originally from Peterborough but she was not in Heacham as the owner of a second home beach bungalow as were a number of victims along this stretch of coast. She was what was described by the coroner as a ‘lady’s companion’ and had been for a number of years – certainly since the beginning of the war. The lady who employed her and is noted later was Mrs Snelson, an elderly lady who owned ‘Jeanholme’ a beach bungalow which is where both were when it was swamped by the rushing sea. Mrs Snelson had quite understandably thought that Nina would outlive her and had had made very generous provision for her in her Will. In the event, their funeral took place on the same day and they are buried together in the Rolfe Acre.

Samuel Charles Hurling was one of those victims who had a permanent address beyond Heacham. He was a Holbeach resident and had retired a year previously after forty years working as a Post Office engineer. In that same year he married for a second time, his first wife having died some years previously. He and Dorothy were staying in their new caravan by Hunstanton South Beach on that fateful day at the end of January. His wife’s body was recovered at Hunstanton but Samuel Hurling was initially one of the ‘missing’ until his death was confirmed when his body was found at Heacham. This was reported in the press and it is possible that he was considered one of ‘The Heacham Nine’; his name and that of his wife are recorded on the Hunstanton memorial.

Russell Owen Martin; Wayne John Martin* Inquests on these two boys were held at ‘The Fox and Hounds’ on the Monday after they and their parents were swept away from the sea front at Hunstanton and drowned. The two brothers aged just 4 and 10 months were found at Heacham and it may be that both were included in ‘The Heacham Nine.’ The body of their mother Dorothy was recovered at Hunstanton and that of Russell Martin Senior some time later. He was an airman from West Virginia serving with the U.S.A.F. at Sculthorpe but his wife was English and both boys had been born in her home county of Cheshire. Unlike many of the other American victims, he and his family were not living in a beach bungalow but were lodging in Avenue Road, Hunstanton. On that Saturday they and another American family, also named Martin, were attending an anniversary celebration at a restaurant near the beach when the sea defences were breached. The body of Russell Senior was repatriated for burial in West Virginia but those of the two boys and their mother rest in Widnes.

The names of all members of this family appear on the Hunstanton Memorial although Wayne is shown as J. Martin; he was actually named Wayne John Martin. At the time of preparing the Heacham memorial plaque it was thought his name had been omitted and should be recognised.

Christina Elizabeth Marsters* or Chrissie as she was called by those who knew her, would have been known by Heacham residents although she and her husband Arthur were from King’s Lynn. They had owned ‘Kingfisher’, a houseboat in the Heacham Harbour from the days when it would still bob with the incoming tide some twenty years previously. Arthur had adapted it and added ‘all mod cons’ over the years and the couple featured in an article on the Heacham houseboats back in 1939. They were on/in ‘Kingfisher’ when the storm surge struck and with them was Christina’s sister. Arthur had attempted to support both the ladies above the water level within their flooded home but they eventually succumbed although he survived. The sisters were buried together at St Mary’s.

**Stephen Gibson**
Heating & Plumbing Engineer
Gas Safe Registered
Natural Gas & LPG
Domestic, Residential Park Homes & Caravans
Boiler Servicing & Installation
Landlord Gas Safety Certificates
General Heating & Plumbing

Contact
Tel: 07786365139
Email: gib.son@hotmail.co.uk

**Carl Perkins**
07715255581
Painting and Decorating

carl_perkins@live.co.uk

Mary Smith* Angela Mary Smith* Mother and five-year-old daughter were living at the extreme end of Heacham North Beach where the parish boundary meets that of Hunstanton. There is now a gap where once 'Ardlui', a beach bungalow once stood. They were swept away along with the family dog and the bungalow on that Saturday. Mr Bill Smith was a taxi driver and was on a regular 'pick up' at Sculthorpe at the time and when news reached there he joined American airmen in a rescue effort which was thwarted when their amphibious 'Weasel' was hampered by fallen telephone cables on Hunstanton South Beach Road. Newspapers at the time reported their address as the adjacent Hunstanton South Beach Road and it may be that they were therefore not included as being two of the 'The Heacham Nine.' 'Gorse,' the family dog was discovered alive on the site of the bungalow the following day and when the little girl's body was discovered inland it had claw marks which led some to believe the family pet had attempted to save her. Mother and daughter are buried in the cemetery at Walsoken; Mary was born in Wisbech where her father was a well-known and successful businessman; her mother had been born at nearby Walsoken.

Tina Tod Snelson* was the 81-year-old lady who drowned at 'Jeanholme' with Nina Hammond. It is a little difficult to understand why she chose to go to her beach bungalow on a January day when 'bad' weather was threatening when she owned a substantial Station Road house: 'Fridhem.' She was a lady who had led quite a colourful life before coming to Heacham and more details are in the Library booklet. She was born in Scotland to a very successful East India merchant involved in many enterprises based in Ceylon (Sri Lanka). In Heacham she would have been known by some for her interest in music and drama. The church choir were pleased to practise in the warmth of 'Fridhem' rather than the church and the drama company The Heacham Players

held their inaugural meeting at her home where she was elected Treasurer. Others would possibly be overawed by her ownership of a Rolls Royce and a Buick. She died with Nina Hammond and they were buried together.

William Stubbins like Samuel Hurling, was swept away from Hunstanton where he was living and his body was recovered at Heacham and, again, this was reported in the early newspaper reports and may have led to him being considered one of the nine victims. His name is recorded on the Hunstanton memorial along with that of a daughter (a friend of Angela Smith) and son; his wife had died in 1947. They were living in a beach bungalow on Hunstanton South Beach. Beginning his working life in a Worksop coal mine, he had moved around the country and at the start of the war was engaged in the protection of civilians in his employment building public air raid shelters in Portsmouth. Ironically, he was employed in Hunstanton in a public protection rôle – as foreman of sea defence works. Another daughter Joyce survived because she was babysitting for an American airman. That airman was Freeman Kilpatrick, one of the two Americans awarded the George Medal for their heroic rescue missions. The victims were buried with William's wife Mary in Hunstanton Cemetery.

Gertrude Ann Towler* was the unmarried sister of Christina Marsters and, although born near Dereham, had lived in Heacham for most of her life. As a young teenager she lived with an unmarried aunt, Emma Hudson and helped with her work as a laundress just a few doors away from Heacham Station. When her aunt married John Herring she continued to live with them at one of the 'Coastguard Cottages'; she was housekeeper to John when her aunt died and was living in the cottage after John died and was there in 1953. However, on the night of 31st January she was with her sister and brother-in-law in the 'Kingfisher' with tragic consequences.





FULL SERVICE available
for **CARAVANS & MOBILE HOMES**
...The Store to your Door

GUARANTEED TO BEAT ANY GENUINE LIKE FOR LIKE QUOTE

THE BEST DEALS FOR ALL YOUR FLOORING NEEDS

- **FREE** Estimates and planning
- **Full service** from measuring to fitting
- **Competitive pricing** to suit all tastes & budgets
- **Overwhelming choice** of carpet, Vinyl, Karndean, safety flooring, LVT's, Real Wood & Laminate samples brought directly to you
- **15 years** experience, expert advice & knowledge
- **Additional Services** available, including moving furniture, uplift & disposal of previous flooring and door trimming
- **Domestic or Commercial** work carried out

NOW SUPPLIERS OF 

Tel: 01485 601360 Mob: 07872 558163

Email: ian@iperrinflooring.co.uk Web: www.iperrinflooring.co.uk

I Perrin Flooring Ltd, Registered Office 38 Low Road, Congham, Kings Lynn, PE32 1AE

Registered No: 8956560. Vat No: 171416230

Ernest George Wright* was Heacham-born, the son of the stationmaster and from an early age worked as a railway clerk including time with his father and thirty years at King's Lynn. His son would become a stationmaster too. He thought of Heacham as home and returned to the village as a lodger after retirement in 1934. He realised the attraction of houseboats at Heacham Harbour as quirky accommodation for holidaymakers and entered into the rental business. It was on/in 'Shenandoah' that his body was discovered after the water and storm subsided. Amongst his effects, searchers discovered a brief typewritten résumé of his life he had prepared at some time previously for publication in the local paper in the event of his death. Perhaps this was evidence of his earlier organised, timetabled life as a railway clerk but it is unlikely that he could have foreseen the manner of his passing. He was buried close to the grave of his father and grandfather.

Eric Rhodes

The Heacham Flood Memorial



P.H Plumbing & Heating

Your local quick response plumber

Small jobs specialist

Taps replaced, showers and leaks

Drains cleared

Toilets fixed

Gutters cleaned

Heacham and surrounding area

07855902358

CJB-Computing

Heacham and Surrounding Area

Phone: 01553 606555

Mobile: 07447 748356

For all your computing needs,
Tuition, Networking, Broadband,
New and Reconditioned Computers,
Repairs, Upgrades, Servicing, Inspection
Virus and Malware Removal.

Chris Barney.

www.cjb-computing.com

Hunstanton

EyeCare | Audiology

- ✓ Exclusive ranges
- ✓ Enhanced eye exams
- ✓ Contact lenses
- ✓ High end hearing aids
- ✓ First class service

HUNSTANTON EYECARE & AUDIOLOGY

Now providing expert audiology, your sight and hearing care in safe hands.

Book your free hearing healthcheck today.

44 Church St, PE36 5HD | 01485 532326 | info@hunstantoneyecare.co.uk

Two Events in Three Days at Sandringham Parkrun (January 1st and January 3rd)

A great start to 2026 with the New Year's Day Inaugural Sandringham Parkrun where tourists visited from Peterborough, Downham Market, Essex, Huntingdon, Cork, Ireland, Shropshire, Bury St Edmunds, London, Cannock Chase and the Fletcher family from Woodhall Spa.

With 355 finishers, the first finisher was Ben Keeley in a time of 19:07 and our first lady, in 4th position, was Marie Duhig in a time of 19:56, both regulars to Sandringham. We had an excellent 77 First Timers to Sandringham and equally excellent 11 First Timers to parkrun (Thomas Sheils, Eve Crownshaw, Joshua Bowden, Jamie-Lee Bowden, Stephen Cooper, Anji Sivakumar, George Gale, Stephanie Morris, Nikki Simper, Matilda Woodford, Richard Malin). Milestones were achieved by: Oliver King – 25, Simon Lee/Alan David Wells/Patricia Ann Wells – 50, Matt Cook – 150, David Ince/Carolyn Morley – 200, Claire Emery – 250, Tom Richards – 300, Martin Sheldrick – 350 parkruns. Six of the participants were in the 500 Club: Richard Baggott – 511, Sarah Byatt – 522, Judith Webster-Sanders – 543 Kevin Sanders – 611, Linda Wet – 640, Ramona Thevenet – 898. In the age grading rankings, Stephanie Mocatta came out top with a 72.81% and Bethany Wilcox came in 2nd spot with 70.93%. Well done to all finishers. An enormous Thank You to the 33 volunteers on a bright chilly morning. Volunteering milestones Katy Gross 50 and Ben Talbot-Williams 25 times.

Malcolm Senior

Email: malchazel@btinternet.com

Thank you for choosing Sandringham. Milestones were achieved by: Richard Heady – 25 parkruns. In the age grading rankings Marie Duhig came out top with 80.97% followed by Warren Armstrong with 79.01%. Well done to all finishers. Sandringham, an amazing parkrun and our committed community of volunteers, who must have been really, really cold that morning, are truly amazing..



Left:
Volunteers –
(03/01/26)

Below: First Timers welcome (03/01/26)



Left: Volunteers prior to
the start (01/01/26)

Decisions to hold the Parkrun events were made the morning of January 3rd due to the freezing overnight temperatures but, following safety course checks, many went

ahead. A freezing cold but beautiful morning greeted 341 finishers to Sandringham Parkrun on 03/01/2026, and when it started gently snowing on the way round, it was just magical. First to the funnel was Mathew Feetenby, from Ely Runners, in a new PB time of 18:04 and our first lady, 6th overall, was Marie Duhig in a time of 19:37. We welcomed 58 First Timers to Sandringham including 10 First Timers to parkrun: Tom Simons, Nicholas Simons, Penelope Simons, Phoenix Monahan-Fairlie, Ami Monahan-Fairlie, Jeremy Brett, Natalie Taylor, Eve Bateson, Beth Green and Katy Green.

Below: First Timers to Sandringham



PRE-PAID FUNERAL PLANS
CHAPELS OF REST | MEMORIALS

Thornalley
FUNERAL SERVICES

Behind every independent business
is a family that cares

www.tfs.co.uk

King's Lynn 01553 771399 | Dersingham 01485 598598
Swaffham 01760 721305

WHAT'S ON REGULAR EVENTS

PC=Parish Council Office, Pound Lane
MC = Methodist Church Hall, Station Road
SM = St Mary's Church Hall, High Street

OFH = Old Friends Hall, Sunnyside
PRH = Pine Residents Hall, Wilton Rd
SG = Scout & Guide Hut, Sunnyside

HSC = Heacham Social Club
PH = Public Hall
NC = Neville Court

MONDAYS

Yoga 8.30 - 9.35 Dersingham Village Centre. For info contact Jackie on 07941 468576

Heacham Table Tennis Club 9.15 - 11.15 Friendly table tennis session. tel 01485 570447 (top room PH)

Fitsteps 9.45am To book Tel:Jaime 571395 or 07765433100 or email jaimefitsteps@gmail.com

CHAT Club 2nd Monday of the month 10am – 12noon Snettisham Memorial Hall

Hunstanton Community Cafe 10am – 1pm Community Hub, Hunstanton Town Hall

Coffee, Cakes and Chat 10am - noon Anmer Social club. All welcome.

Cameo Club (Activities for over 50's) 10.30am Salvation Army, Alma Road, Snettisham

Fitness Pilates 10.45 am Contact Jaime (see Fitsteps 09.45)

Norfolk & Waveney Mind - Rest in the Community Hub 11.30am - 1.00pm - Ladies group. A mental health group focusing on women, which gives the women who attend the group a chance to talk openly in a female only environment. Neville Court Community Room, Neville Road, PE31 7SP. tel 0300 330 5488

Seated Fitness 12.00 noon Contact Jaime (see Fitsteps 09.45)

Lean & Strong Seniors 2pm Ingoldisthorpe. Conact Jaime (see Fitsteps 09.45)

Heacham Wives Group – 2nd Monday of most months 2pm at Cunningham Court Community Hall. New members always welcome.

Heachamites Recollections Group 1st Monday monthly, 2-4pm at Heacham Library. Attendance is free. (SM)

Norfolk & Waveney Mind - Rest in the Community Hub
Coffee and Craft group 2 - 3 pm. Bring your own craft projects

and enjoy a drink and a chat whilst working. Neville Court Community Room, Neville Road, PE31 7SP. tel 0300 330 5488

Monday Craft Club 2- 4pm (except Bank Holidays) Mixed hand crafts. Please telephone Carole on 01485 572263 with any enquiries. (PRH)

Snettisham Monday Sequence Tea Dance Club 2 pm to 4.30 pm.at Snettisham Memorial Hall. £3 for members, £3.50 for visitors. Please contact Chairman Richard Jessop on 07821 332090 or email richardjessop7@gmail.com for more details.

Heacham Flower Club 2.30pm every 3rd Monday January – November. For info tel Joy Waldron 07594616597 (MC)

Strength & Balance Class 4.40pm Hunstanton Conservative Club.

Fitsteps 5.15pm at Ingoldisthorpe. To book: Contact Jaime 07765433100 or jaimefitsteps@gmail.com

Lift Lean 6pm as Fitsteps above.

Football Under 14's 6-7pm Contact Jason 07867527706 (HSC) playing fields

Line Dancing 6.30– 8.30pm Hunstanton Community Centre. £5.00. Tel: Louise on 07722124941.

Fitness Pilates 6.50pm, as Fitsteps above.

Hunstanton Bridge Club 6.45pm for 7pm Online Pairs with RealBridge. See bridgeweb.com/hunstanton for details

Heacham Table Tennis Club 7pm League Matches in the Hall (PH)

Heacham In Bloom 3rd Monday Monthly 7pm (OFH)

Hunstanton Voices 7.00pm every Monday, The Way Christian Fellowship Church Hall, Downs Close, Hunstanton. First week free, no singing experience required. For more information contact noelenewd@yahoo.co.uk. or ring 07709 986046.

Watlington Jazz Club 7:30pm 2nd Monday of the month £5 on the door at Watlington Sports and Social Club.

Cash Bingo 8pm United Services Club, Homefields Road, Hunstanton

PRINCESS THEATRE, HUNSTANTON

FEBRUARY 2026 BILLBOARD OF SHOWS

| | | | |
|--|--|--|--|
|  <p>3rd Feb</p> |  <p>7th Feb</p> |  <p>8th Feb</p> |  <p>13th Feb</p> |
|  <p>14th Feb</p> |  <p>15th Feb</p> |  <p>17th Feb</p> |  <p>20th & 21st Feb</p> |
|  <p>22nd Feb</p> | | | |

Book Now or visit our website

BOX OFFICE: OPEN 10AM - 4PM

01485 532252

WWW.PRINCESSHUNSTANTON.CO.UK

A LITTLE THEATRE WITH BIG SHOWS!

TUESDAYS

Garden Circuits 09.15 am Rudham. For info contact Jaime 07765 433100 or jaimefitsteps@gmail.com

Kundalini Yoga 9.30am at Ingoldisthorpe Village Hall. Contact Gail on 07837 761724

Snettisham Art Group 10am – 12noon at The British Legion Hall, Snettisham. Call Les on 01485 572370 for further details.

Hunstanton Indoor Market 10am - 2pm (4pm July - mid-September) at Hunstanton Town Hall.

Mental Health and Wellbeing support drop-in sessions 10am - noon at St Faith's Community Hub, Gayton Rd, Gaywood,

Carpet Bowls 10.15 for a 10.30 start £2.50 Tel 570460(PH)

Gentle Pilates and Exercise Class (seated) 10.15am and 11.15am Dersingham Methodist Church Hall. Contact Anne on 07717333234, or email activehealthpam@gmail.com

Sweaty Mums 10.30 am Rudham. For info contact Jaime 07765 433100 or jaimefitsteps@gmail.com

Coastal Stroke & Support Group 10.30am – 12.30pm at Hunstanton Methodist Church Austin St

Colour Yourself Calm 11am – 12 noon Hunstanton Library 01485 532280

Norfolk and Waveney Mind Coffee, Catchup and Crafts 11am - 12.30pm Anmer Social Club. Join us for coffee and bring projects to complete alongside others. Tel 0300 330 5488

Friendship Lunches 1st Tuesday of each month. 12.30 pm Two-course meal £7. To book call Shirley on 01485 540644 at Dersingham Village Centre

Heacham Carers Support Group meets 1st & 3rd Tuesday monthly 1-3pm at A Piece of Mind, 4 Poplar Avenue. Tea Coffee & a chat For more info Tel: 572707

Cafe for the Bereaved 2pm Fortnightly Hunstanton Library. 01485 532280 or email hunstanton.lib@norfolk.gov.uk

Walk and Talk 2pm 2nd Tuesday of the month. Hunstanton Library
Social 50/50 Dance 2-4pm at Reffley Community Centre PE30 3EQ. Tickets £4 each. 07787966000

Norfolk & Waveney Mind Mens Recovery Group 2 - 3.30pm Anmer Social Club. A chance for men to come together and chat with each other or with a mental health recovery worker. Tel 0300 330 5488

Jive Classes 2.15 - 3.45 inc tea/coffee. Contact Val 07789 957071 or info@takeitheleaddance.co.uk (PH)

The Fellowship 2.45pm fourth Tuesday of the month (MC)

Garden Circuits 6.30 pm Rudham. For info contact Jaime 07765 433100 or jaimefitsteps@gmail.com

Pilates (mat) 5pm and 6.15pm Dersingham Methodist Church Hall. Contact Anne on 07717333234, or email activehealthpam@gmail.com

Norfolk & Waveney Mind After Work Social Group 5 - 6.30pm Anmer Social Club. A chance to socialise with others and/or talk to a recovery worker for mental health support. Tel 0300 330 5488

Weight Watchers 5.30pm (OFH)

Slimming World 5.30pm & 7.30pm at Hunstanton Community Centre Avenue Road Tel: Jo 07942 818059

Football Girls 6-13 YO 6-7pm, Boys U11's 7-8pm Nathan 07811 629910 £1 (HSC)Playing Fields

Norseman's Boxing Gym Jnr 6-7pm £2 and Snr 7-8pm £3 at Unit 12 Heacham Hall Ind Est. geezersales@btinternet.com

1st Heacham Guides 6.30 – 8pm Tel: Sue Theunissen 07833747059 or just come along (SG)

Fire Cadets at Hunstanton Fire Station 6.30 – 8.30 pm Boys & Girls 13yrs+ Come along for a fun and interesting evening learning about all aspects of fire safety Tel : 07919492236

Brass Band Practice 7pm Snettisham Salvation Army, Alma Road, Snettisham. Tel: 07436 425118

Parish Council Mtg 3rd Tuesday monthly 7pm (OFH)

Pocahontas Players Drama Group 7.30 – 9.30 pm Tel: 570402 (PH)

Poker Games (friendly) 7:30pm United Services Club 11am – 12 noon Hunstanton Library

Cash Bingo 7.30pm Hunstanton Conservative Club

Village Cinema last Tuesday of the month 7:30pm Dersingham Village Centre. £6 Details 01485 543195

WEDNESDAYS

Walkfit 9.00am Rudham For info contact Jaime 07765 433100 or jaimefitsteps@gmail.com

Docking Market 9am-1pm in The Ripper Hall Local Produce, Craft and Gift Stalls Tel: 576233

Scallywags Parent, Baby & Toddler Group term time 9.30 – 11 am £3 Tel: Jo 07395 077622 (SG)

Baby and Toddler Group 9.30 - 11.00 Methodist Church, Austin St, Hunstanton. Call Rosie on 07963 181573 for more info.

Stability Ball 9.45am Rudham For info contact Jaime 07765 433100 or jaimefitsteps@gmail.com

British Red Cross with Trussell Drop In 10am - noon (last Wednesday of the month) at Heacham Parish Library. email annesipple@redcross.org.uk

Family History One to One 10 - 11am Hunstanton Library 01485 532280

Scrabble 10am Hunstanton Conservative Club.

Seated Tai Chi 10.30 – 11.30 first and third Wednesdays of the month. Contact Allan on 07960229726 for more information. Wheelchair accessible. (PH)

The Old Schoolgirl Friends of Heacham School meet for a 'Coffee and a Chat' the last Wednesday of the month 10.30am at Norfolk Lavender Tel: 570742 or 579126

Midweek Communion 2nd Wednesday of the month 10.30am (MC)

Just a cuppa 11am Hunstanton Library 01485 532280

Walkfit 1.30pm Heacham. For info contact Jaime 07765 433100 or jaimefitsteps@gmail.com

Trefoil Guild 2 - 4pm 1st Wednesday of the month For info please ring Judith on 01485 571311. (NC)

Job Support 2 – 4pm alternate Wednesdays Hunstanton Library 01485 532280

Book Group 2pm 3rd Wednesday of the month Hunstanton Library 01485 532280

Tea Dance 2 – 4pm Snettisham Memorial Hall £5 Tel Dinky on 07787 966000

Flow 2.15pm pm Heacham. For info contact Jaime 07765 433100 or jaimefitsteps@gmail.com

Heacham Little Dragons Korean martial arts of self defence Ages 5+ 4.30-5.30pm Tel: Ian 07806622154 (SG)

Heacham Beavers boys and girls aged 6-8yrs, 5.30pm-6.45pm (term time only) call 07788 888921 (SG)

Fitsteps 6.00pm Rudham For info contact Jaime 07765 433100 or jaimefitsteps@gmail.com

Tai Chi & Kung Fu 6–7.15pm - Childrens Kung Fu 7.15–8.15pm - Adult Tai Chi 8.15–9.30pm - Adult Kung Fu Tel:Derek 01553 674779 (PRH)

Kundalini Yoga 6.30pm–7.30pm at Ringstead Village Hall. Contact Gail on 07837 761724

Hatha Yoga 6.30 – 7.30pm. Ring Bridget on 07477 335155 or just come along with your own yoga mat. (OFH)

Fitness Pilates 6.45pm Rudham For info contact Jaime 07765 433100 or jaimefitsteps@gmail.com

Whist 7pm Hunstanton Conservative Club

Heavenly Honeys of Heacham 7pm 1st Wednesday of the month. For more info contact tracyraby61@gmail.com (HSC)

West Norfolk Singers 7.15 - 9.15pm For info Tel: 571315 or 07900 320612 Anne Davis www.westnorfolksingers.org.uk/ (MC)

Snettisham Gardening Club last Wednesday of the month 7:30 – 8:30pm at the Memorial Hall. For info call Gail Lees 01485 541279 or Addie Thompson 01485 544754

Men's Fellowship 3rd Wednesday of the month 7.30pm at The Salvation Army, Alma Road, Snettisham

THURSDAYS

Kundalini Yoga 9.30am at Ingoldisthorpe Village Hall. Contact Gail on 07837 761724 (MC)

Pop-Up Coffee Shop 10am – 12.30 at Dersingham Village Centre. Hot & cold drinks, quiche & cake.

Coffee Morning 10am - 12noon (monthly on the 1st and 3rd Thursdays) at The Salvation Army, Alma Road, Snettisham. All welcome.

Hunstanton Conservative Club

24 High Street, Hunstanton
PE36 5AF
Tel: 01485 532462

The Club is open Monday to Saturday 10am-11pm
except music and quiz nights.
Sunday 11am-11pm



Meals served from Monday to Saturday 12 noon until 2.00pm.
A selection of special meals available each day.
Sundays – 2 course Roast Lunch

Events for February 2026

The club will be open later on entertainment evenings.

Sat 7th Feb: Quiz Night
Sat 14th Feb: Michael Jackson Tribute

Regular Events

The U3A Spanish class meets every second Monday morning.

Yoga for U3A members on Wednesdays, Thursdays & Fridays.

The U3A Chess Group on Wednesday mornings at 10am.

Mondays: Strength and Balance Class – 4.30pm
Tuesdays: Seated Yoga 12.45-1.30pm. New Class
Wednesdays: Scrabble 10.00am. Whist Drive 7.00pm
Fridays: Lunchtime Raffle drawn at 1.00pm
NIA (non-impact Aerobics) 12.30pm
Saturdays: 'Open the Box' draw at 1.00pm

Cash Bingo – Tuesdays and Fridays. Eyes down 7.30pm
www.hunstantonconservativeclub.co.uk

Bereavement Support In Heacham 10 am till 12 noon on the first Thursday in the month. Contact the church office 01485 572539 / email: heacham.church@gmail.com (PRH)

Dementia Cafe first Thursday of the month 10.30 - 12.30 Heacham Social Club. More info from West Norfolk Carers 01533 768155 or westnorfolkcarers.org.uk

Norfolk & Waveney Mind - Rest in the Community Hub 10am - 3pm Lunch Club Plus. For over 50s with mild to moderate physical and/or mental health diagnoses. Hot dinner and pudding provided. Activities such as dominoes, Bingo and carpet bowls. There is a charge for this group and pre-booking required. Tel 0300 330 5488. Neville Court Community Room, Neville Rd, Heacham.

Snettisham Art Group 10am – 12noon at The British Legion Hall, Snettisham. Call Les on 01485 572370 for further details.

Carpet Bowls 10.15 for a 10.30 start £2.50 Tel 570460 (PH)

Stretch and Relax Classes 10.30 – 11.15am Dersingham Village Centre. Details as on Mondays.

Oddfellows Get Together 11am, third Thursday of the month at Thaxters Coffee Shop, Dersingham. For further details please contact Alison or Jonathan on 07564 834292 or email alison.schultz@oddfellows.co.uk

Craft Club 2nd Thursday of the month, 2pm - 4pm at The Salvation Army, Alma Road, Snettisham. Bring your own project if you like.

Craft and Knit and Natter 2 – 4pm Docking Village Hall. A donation required. Call Anne Swift on 01485 518685.

Knit and Natter 2pm at Pine Residents Hall. Call Pat Toppin 01485 779208

Bingo 2pm at Sunnyside Close (Retirement Housing for 60+) Tel: 570492
50/50 Tea Dance 2 – 4pm at Hunstanton Community Centre, Avenue Rd. £4 inc refreshments. All Welcome

Tea Dance 2 - 4.30pm every week. Old time line dancing and sequence at the Public Hall. Call George 01775 670294

Hunstanton WI 4th Thursday of the month at 2:15pm Methodist Hall, Hunstanton.

Football Under 7's, 8's, 9's, 10's 4.30 - 6pm U14's 6.30 - 7pm Adults Open Match 8-9pm Contact Jason 07867527706 (HSC) playing fields
Judo 6 - 7.15pm 3 - 6 year olds; 6 - 7.15pm Beginners 6 years old and Low grade Juniors; 7pm-9pm Higher grade Juniors and Seniors (16+). £2 per class (first one free). Call Shirley Tucker on 01485 571614 (PH)

Hunstanton Bridge Club Duplicate Bridge 6.15pm for 6.30 pm until 9.45pm approx.. All year round at Old Hunstanton Village Hall. Contact bridgehunstanton@gmail.com

Ballroom, Latin and Jive Classes at Dersingham Village Hall. 6.30 Jive, 7.30 Ballroom & Latin beginners, 8.30 beyond beginners. Contact Val on 07789 957071 or www.taketheleaddance.co.uk

1st Heacham Cubs ages 8 – 10yrs Term Time 6.45 – 8.30pm Tel: Jemma 07962 611122 (SG)

St Mary's Snettisham, Thursday Suppers - 7pm at Park Farm Visitor's Centre - a good meal, fellowship and Christian teaching - all welcome - cash donations go to the Hunstanton Food Bank

Hunstanton Army Cadets 7 - 9.30pm Hunstanton Community Centre Young people in School Year 8 Contact: Martyn Hannant - 07824184259 / 01485 576388

Slow FlowYoga 7 - 8 pm Dersingham Village Centre. Contact Kyra on 07968 354431

Hunstanton and District Camera Club 7.30pm, first and third Thursday of the months September to May. Common Room, Orchard Close, Dersingham.

Snooker League 7.30pm Hunstanton Conservative Club

RAO Buffaloes 7.30pm (HSC Top Room)

Poker Games (league) 7:30pm United Services Club

Cash Bingo 8pm at United Services Club

Quiz Night Cash Prizes 9pm at Fox & Hounds

Wolf Folk Club 8pm fortnightly from 11th September at Flitcham Social Club. Free. Singaround of a wide variety of acoustic music. More info on their Facebook page - The Wolf Club.

FRIDAYS

Crafty Crowd second Friday of the month 10am - 12 noon at Heacham Methodist Church. Bring your own craft. For info contact Marianne on 07880 364326

Mental Health and Wellbeing support drop-in sessions (alternate Fridays starting 3rd October) 10am - noon at St Faith's Community Hub, Gayton Rd, Gaywood,

Friendship Group 10.30 am – 12 noon at Hunstanton Community Centre. Come for a cuppa & a chat & to meet new people. Linda - 07359 242337 or Stephen - 07311 251198

Wool Crafts 11 am Hunstanton Library 01485 532280

Lunch from 12noon - 2pm at United Services Club. Varied menu. To book - 07901 524778

St Mary's Snettisham, Friday Lunches - 12:30pm at Snettisham Church Hall, 100 Station Rd - a light meal, fellowship and Christian teaching - all welcome - cash donations go to the Hunstanton Food Bank

Raffle 1pm Hunstanton Conservative Club

Hunstanton Bridge Club Supervised Bridge 1.15pm for 1.30 pm until 4.45pm approx.. September to end of June at Old Hunstanton Village Hall. Contact bridgehunstanton@gmail.com

Heavenly Honeys of Heacham 2pm 1st Friday of the month. For more info contact tracyraby61@gmail.com (HSC)

Sequence Dance Group 2 - 4pm Alternate Fridays £2.50 -45 mins. Info from Elizabeth Jarred 07709 287318 or elizabethjarreddance@gmail.com (PRH)

Carpet Bowls 2 - 4pm Sedgeford Village Hall. Mature friendly group. Taster session free. More details from 07938442790 or 07708567674.

Football 5 - 6.30pm Under 10's 'Minors' on playing fields Contact Jay 07711779415 (HSC)

Tai Chi & Kung Fu 6 - 7pm Beginners Tai Chi 7 - 8pm Advanced Tai Chi 8 - 9.30pm Adult Kung Fu Tel: Derek 01553 674779 (PRH)

Norsemen Boxing Club Jnr 6-7pm £2 Snr 7-8pm £3 Unit 12 Heacham Hall Ind Est. geezersales@btinternet.com

Hunstanton Tang Soo Do Club 6.30 - 8.30pm Korean martial arts of self defence mixed club all ages at Smithdon School.

Cash Bingo 7pm (PH)

Cash Bingo 7.30pm Hunstanton Conservative Club
Wildfowlers Club 1st Friday monthly 7.30pm (HSC Top Room)
Poker In The Club 1st Friday each month 7.30pm (PH)
Stepping Out Tea Dance last Friday monthly. £5 for members, £7.50 for non-members, inc refreshments at Dersingham Village Centre call Peg Hunter 07930 556675

SATURDAYS

Sandringham Royal Parkrun 8.45 for 9am. First Timers briefing at 8.50am. Start and finish on the vista near children's play area. Car parking for parkrun is free until 11:00 am. To volunteer or for further information contact: sandringham@parkrun.com

Hunstanton Promenade Parkrun 8.55 for 9am. 5km run, jog or walk. Meet at Hunstanton Sailing Club, North Promenade, Hunstanton PE36 6GB

Football U13'S 10-11.30am Contact Mike 07804927764 (HSC Sports Field)

Coffee Morning first Saturday of the month, 10am. Pine Residents Hall. £1. There is a raffle.

Storytime 11am Hunstanton Library 01485 532280

Games Session 11.30am Hunstanton Library 01485 532280

Raffle with 'Open The Box' 1pm Hunstanton Conservative Club.

Indie Arts Club 2nd Sat monthly 1-4pm at Hunstanton Town Hall Basement Entry & Membership free. Book in advance via email: bookings@wattsington.com

Sequence Dance Group 2 - 4pm Saturdays unless hall previously booked £2.50 -45 mins. Info from Elizabeth Jarred 07709 287318 or elizabethjarreddance@gmail.com (PRH)

West Norfolk Tai Chi Chuan -weekly local Tai Chi classes www.west-norfolk-tai-chi.com for information.

SUNDAYS

Sunday Masses 9am Mountbatten Rd, Dersingham and 11am Sandringham Rd, Hunstanton. Catholic Parish 01485 534675

Sunday Lunch Carvery from 12noon - 2pm at United Services Club. To book - 07901 524778

Sunday Lunch from 12noon - 2pm at Hunstanton Conservative club. Two courses £8.95, please book.

OTHER EVENTS.

February

February Events at Anmer Social Club

For info see www.anmerclub.com, facebook.com/AnmerSocialClub or email enquiries@anmerclub.co.uk

Club open 30 mins before event start time.

Monday 2nd 10am- noon Coffee Morning . Info from lee.suckling78@outlook.com or 07899 872531

Monday 2nd 7.30pm Bingo Night. £6.50 book of 10 cards, £1.50 a 'Flyer Card', £2 'Cash Accumulator'.

Friday 13th 7.30pm Film, 'The Roses'. £5 on the door

Saturday 21st Music and Movie Icons Karaoke Night with dessert supper. £10, under 16s £5. Booking essential at farmboy24@sky.com or 07899 872351. Fancy dress optional.

Monday 16th 10am - noon Coffee Morning.

Friday 27th 7.30pm Quiz Night. £3/person.

Monday 9th February 2pm Sedgeford Village Hall, The Arts Society Lecture: 'Exploring Notre Dame - the Soul of Paris' by Carole Petipher. www.theartssocietynwnorfolk.org.uk

Saturday 14th February Valentine's Silent Auction. Bid on sealed envelopes containing surprises from a sweet treat to a chiropody session. Proceeds for Guide dogs for the Blind.

Friday 20th February 7pm (please arrive 6.35) Heacham Scout Hut a Rejuvenating Sound Bath (frequency tubes). Bring a mat or recliner chair, blanket, cushion and wear comfortable warm clothes. Donation £10. Book with Margaret Marciniak on 07951 402717.

Sunday 21st February 7.30pm at Heacham Parish Church, The Wandering Minstrels will be performing 'The World of Gilbert and Sullivan'. Wine and soft drinks will be available.

Tuesday 24th February 10.30 - 13.00 at The Regency Room, Swaffham Assembly Rooms, The Veterans Voice meet. For more info contact ops@veteranscentral.co.uk or 07713 860040

Wednesday 25th February 10am - noon Old Friends Hall, Coffee Morning and More.

Wednesday 25th February 10am - noon Heacham Library, British Red Cross in partnership with Trussell will be there to help with adult social needs.

Wednesday 25th February 7.30pm Memorial Hall, Old Church Rd, Snettisham. Snettisham Gardening Club. Seeds, Seedlings and Swap - a chance to swap or buy surplus seeds or plants. For more info call Gail on 01485 541279 or Addie on 01485 544754.

Saturday 28th February 8.45 am for 9.00 am Sandringham Royal Park. 5K Your Way - Move Charity For anyone affected by cancer, friends and healthcare professionals to come and walk, talk, run or simply have coffee and cake and be part of the lovely parkrun community. For further information email: sandringhamgroup@5kyourway.org

March

Thursday 5th March 2pm The Reading Room Stanhoe, Stanhoe and Barwick WI. Talk about the History of the Control Tower, Sculthorpe. For more details contact stanhoenadbarwickwi@gmail.com

Friday 6th March 10.30 for 11am at Sedgeford Village Hall, RNLI Fish & Chip lunch. Coffee, a talk by Rt Hon Dame Patricia Hewitt DBE, followed by fish and chips (bring your own cutlery, condiments and drinks). £20. Book with Helen Gillett on 07867 554486

Tuesday 10th March 19.00 at Heacham Social Club, a meeting for all who are interested in playing petanque at the club. For more info call Roger Drinkwater on 01485 571659

Saturday 14th March Community Centre, Hunstanton a 'Craft de-Stash'. Hire a table to sell or clear off excess craft materials. Proceeds to Guide Dogs for the Blind.

Monday 16th March 10am - 2.30pm at Heacham Library, free tech help sessions with Janie. Please note this is a week later than usual.

VILLAGE CINEMA

at Dersingham Village Centre

Presents on

Tuesday February 24th at 7:30pm

FOUR LETTERS OF LOVE (12)

Starring: Pierce Brosnan, Helena Bonham-Carter, Gabriel Byrne, Anne Skelly

Nicholas and Isabel are made for each other but, as destiny pulls them together, family, passion and faith drives them apart. As they embark on journeys of heartache and misplaced love, fate soon contrives to pull the threads of their lives together.



Entry £6 Under 16s £3

Entry includes tea/coffee/squash
Wine, Beer, Cider, Soft Drinks
available from the Bar



Dersingham Village Cinema is managed by
Dersingham Village Centre Association
Charity No 1178462
Supported by Creative Arts East





Hunstanton United Services Club Entertainment for February 2026

Please note that non-member entrance fee for Friday & Saturday Music Events is £5pp. Members Free.

SAT 7th PAGAN. Lively entertainer. Rock & Roll & more. 8.30pm
SUN 8th FIND THE JOKER DRAW. Great cash prizes. £1 a ticket. Drawn at 2.30pm. Live music with LEWIS OWEN.
 Great young performer. Upbeat tunes & Motown. 3.30pm.

KARAOKE with Mick Covey at 8pm.

SAT 14th SIMON LEE. Great entertainment. All eras. 8.30pm.

SUN 15th FIND THE JOKER DRAW. Great cash prizes. £1 a ticket. Drawn at 2.30pm. Followed by TONI G. R&R, ELVIS & more. 3.30pm.

KARAOKE with Mick Covey at 8pm.

FRI 20th QUIZ NIGHT. First prize £50. Teams up to 4 persons. £3pp. 8pm.

SAT 21st AFTER PARTY DUO. Great vocals. All eras. 8.30pm.

SUN 22nd FIND THE JOKER DRAW. Great cash prizes. £1 a ticket. Drawn at 2.30pm. Followed with music in the lounge with GRAHAM JONES 60s. 3.30pm.

SAT 28th CECIL FARAYI Motown & Soul Man. 8.30pm.

CASH PRIZE BINGO - EVERY MONDAY & THURSDAY EVENING. EYES DOWN 8pm

POKER NIGHTS – EVERY TUESDAY FRIENDLY and THURSDAY LEAGUE 7pm

SNOOKER ROOM with 3 x FULL MATCH SIZE TABLES
 POOL TABLE & DARTS
 LARGE BEER GARDEN

UPSTAIRS FUNCTION ROOM FOR HIRE

YEARLY MEMBERSHIP TO CLUB

£14pp. OAPs £10. Under 17s Free

This gives you free access to all Club facilities and live music events except for NYEve.

WE ARE ONE OF THE CHEAPEST PLACES IN TOWN TO BUY A DRINK



**THE WANDERING
MINSTRELS ARE
PERFORMING
THE WORLD OF
GILBERT AND
SULLIVAN
AT HEACHAM PARISH
CHURCH ON
SATURDAY 21st
FEBRUARY 2026 at
7.30pm
Tickets £15 each**

Tickets will be available in Church before and after 10am Sunday service, Heacham Church office, Tuesday 9am-12pm, Wednesday 2pm-5pm and Friday 9am-1pm or Email office@heachamparishchurch.org.uk

Doors open at 6.30pm, concert starts 7.30pm. There will be wine, and soft drinks will be available before and during the interval, cash/card.

STUDIO @ 55

Discover your creative side

Join a course in Pottery,
Clay Modelling, Sculpture
with Armatures, Soapstone
Carving or Linocut.



Contact me for more information:

Esther Boehm • 21 High Street, Heacham, PE31 7ER

www.studioat55.com • esther@studioat55.com

Phone 01485 779691 • 07538 986235



B CARTER DECORATORS
 Any job - Large or Small
Reliable, Friendly & Trustworthy
01485 576288 - 07729962196
 Call me today for a free quote and advice
burtcarter33@yahoo.co.uk

Sandringham Windows Norfolk



**UPVC Windows
UPVC Doors
Composite Doors**

**Garage Doors
Porches
Conservatories**

**Free, no obligation quotations
Over 60 years Industry experience
10 year guarantee**

Tel: 01553 611631

HEACHAM F.C.



The Club currently runs 3 teams and they are as follows:-

1ST TEAM (playing in The Thurlow Nunn Premier Division).

Although the team currently sit bottom of the league there have been encouraging signs that performances are starting to improve under the new manager (Mark Hunter), especially the comeback win at Fakenham. The team were 2 nil down and turned it around to win the game 3-2 and probably register our best win ever since reaching the Thurlow Nunn Premier Division. A few games have fallen foul of the weather and the team does have a lot of games in hand on the teams above, so the feeling is that the team will climb out of the relegation zone. It is now very important to get behind the team, so please come down to Station Road and cheer the boys onto victory - your support can make all the difference and I can assure you that the players do appreciate the support the fans can give them.

Results have been as follows:-

League - away v Thetford Town - lost 0-4
League - **home** v Stowmarket Town - lost 1-4
League - **home** v Ely City - lost 2-3
League - away v Fakenham Town - won 3-2
League - away v Woodbridge Town - match abandoned due to fog (this was the second time this fixture had been abandoned, after floodlight failure at the original match).

Forthcoming fixtures:-

Saturday 24th Jan **home** v Kirkley & Pakefield
Saturday 31st Jan away v Gt Yarmouth Town
Saturday 7th Feb away v Woodbridge Town
Saturday 14th Feb away v Lakenheath
Saturday 21st Feb **home** v Hadleigh United
Saturday 28th Feb away v Soham Town Rangers
Saturday 7th March **home** v Dereham
All above are League games and all k.o. at 3pm.

Tuesday March 17th away v Dereham - k.o. 7.45pm

RESERVE TEAM (playing in The Fosters Solicitors Anglian Combination Div 3 North).

The team now sit in 6th position in the league after recent results, which included beating league leaders Dussindale, and now find themselves only a few points away from challenging for a promotion spot.

The recent results being:-

League - away v Swaffham Town Res - lost 1-2
League - away v Attleborough Town Res - won 4-1
League - away v Feltwell United - drew 2-2
League - **home** v Dussindale & Hellesdon Rov "A" - won 3-2

Forthcoming fixtures:-

Saturday 24th Jan away v KLSC k.o. 2.00pm
Saturday 31st Jan **home** v Easton Res k.o. 2.00pm
Saturday 7th Feb away v Briston k.o. 2.00pm
Saturday 14th Feb **home** v UEA Res k.o. 2.15pm

These are the only fixtures that have been released at time of going to press. All above are league games.

For information on further fixtures please log on to our facebook page (Heacham FC Supporters Club).

U18s TEAM (playing in The Thurlow Nunn Youth Football League – West Division).

The team have only played 3 games since the last report, with games being postponed because of the bad weather. The team has still 8 games to play (4 at home and 4 away), and there is plenty of optimism that they will be able to climb up the league, to finish in the top half.

The recent results being:-

League - **home** v Whittlesey Athletic U18 - won 5-0
League - away v St Ives Town U18 - lost 0-4
League - away v Holbeach United U18 - lost 0-1

Forthcoming fixtures (all league):-

Thursday 22nd Jan **home** v Spalding United Youth U18 Yellow
Thursday 29th Jan **home** v Match Town United U18
Tuesday 3rd Feb away v Wisbech St Mary U18
Thursday 19th Feb **home** v Wisbech St Mary U18
Thursday 26th Feb **home** v Wisbech Town FC U18

K.o. for all games 7.45pm.

Note: This season home games have been moved from a Tuesday night to Thursday nights.

Admission Prices for 2025/26 Season

1st Team - Adults £9; Concessions £6; U16s £1.
Reserves - Free entry to all games.
U18s - Adults £4; Concessions £2; U16s £1.

**URGENT - Volunteers still Wanted

We are still looking for help on match days for this season. If you can spare a few hours a week we would love to hear from you. You'll find it's a great friendly atmosphere and we would love you to join the "Heacham Family". If you are interested then please contact Michael Parish on 07707556474 or email him: mlparish980@gmail.com

Sponsorship / Advertising

The Football Club can offer various forms of sponsorship including player sponsorship, match day and advertising (programme and boards). If you are interested in getting involved with the Club for this season, then please contact the Club for further information of the packages available by email: hfcadmin@btinternet.com

Mann Made Developments Ltd
Specialists in Property Maintenance

Extensions, New Build, Renovation, Roofing (RubberBond)
plus All Other Tasks including groundwork, drainage, etc.
No Job Too Big or Too Small

Call anytime for your **Free Quote** 07798723287 or 01485540008
or email: info@mannmadedevelopments.co.uk

Tim's Tree Services
PRUNING • TOPPING
FELLING • CLEARING
ALL ASPECTS OF TREE
& HEDGE WORK UNDERTAKEN

OVER 30 YEARS EXPERIENCE
QUALIFIED - INSURED
CALL 07884 263897 or 01485 541560
FOR YOUR FREE QUOTE!
timstreesnorfolk@gmail.com
LOCAL MAN - LOCAL RATES

Pin Badges

The Official Heacham F.C. pin badge (£3 each) and the Anglian Combination Premier Champions 2021/22 pin badge (now reduced to £2 each) can be purchased on match days but they are also available from behind the bar at The Heacham Sports & Social Club.

The 2026 "50/50 Club"

We have sold 152 numbers for this year (range is from 1 to 156, with 4 numbers being unsold). The prize money for this year is as follows:-

January - November (inc) 2 cash prizes per month - £50 & £25.
For December there will be 3 cash prizes - £90, £50 & £30.
(Total prize money for the year will be £995).

January winners:-

1st prize £50 - No. 35 Lindsay Haynes
2nd prize £25 - No. 14 Sally Bailey

Supporters Club News

Membership for this season has now reached 246 and the number of facebook followers is now 978. This is fantastic news and certainly will allow the Supporters Club to continue supporting Heacham F.C.

Recent winners of the monthly draw for Supporters Club Members only with a cash prize of £15 were:-
December - Membership No. 107 Zach Upton
January - Membership No.140 - Steve Gibson

There will be 3 more draws this season (Feb, March & April) and the February winner will be announced in the next issue of the Newsletter.

"Xmas Free Raffle" (for Supporters Club Members only)

Winners were as follows:-

Name - Membership No. - Prize:

Jan Gordon – 206 - £50

Dawn-Andrew – 209 - £25 (still to be claimed)

Kelly Beattie – 238 - £25

Callum Robinson – 30 - Bottle Prosecco

Jason Poore - 174 - Bottle Cava

Nick Parker – 244 - Bottle Dundalgan Country Cream Tommy Hunt – 181 - Bottle Mulled Wine

Tony Richardson – 139 - Mens Dove Set

Flora Rudd - 29 - Box Fox's Chocolate Biscuits

Terry Willet – 137 - Box Luxury – Chutney Selection

Maureen Cooper – 14 - Tin Luxury Sunrise Foods

Oliver Wagg – 182 - Selection of various mugs

Congratulations to all our winners and a big thank you to everyone who donated prizes to make this our biggest Christmas raffle ever but a special thank you goes to Sarah Askew and Brancaster Oysters (Cyril Southerland) for the cash prizes.

Membership details

Supporters Club Membership for the 2025/26 season is still available.

Cost: £5 for the season (price held for the 6th consecutive season).

What's included in the Membership:-

● Your membership number will be entered into 2 "free prize" draws, Christmas and end of season, with at least 10 prizes up for grabs.

● Your membership number will be entered into 8 monthly draws with the chance of winning £15 cash. (This will run from September 2025 until April 2026).

● Only members of the Supporters Club will be entitled to cast their vote(s) for Player(s) of the Year at the end of the season (sorry but no membership = no vote).

Also, Members can benefit from the following discounts from local businesses:-

· Claim a free tea or a standard coffee when ordering either a small, medium or large breakfast at the Halt Cafe, South Beach, Heacham.

· 5% discount on colour mix paint at Owen's DIY, Hunstanton.

· Get 3 cylinder keys for £12 at Owen's DIY, Hunstanton

· 10% discount at Flames Kebab & Fish Bar, Station Road, Heacham (on collection orders only).

· 10% off a full case of beer or 5% off a half case from Jennings Stores, South Beach Road, Heacham.

Note:- To take advantage of these offers a valid current membership card must be shown.

"GOALS/GOALS/GOALS" COMPETITION

61 groups were sold and prize money will be as follows:-

1st Prize £175

2nd Prize £85

3rd Prize £40

Last Place £10

Current Leader Board (at time of going to press):-

153 - Tony Hunt & Clive White

152 - John Abbott & Andrew Povey

151 - Maureen Cooper

150 - Helen Wright & Joseph Bailey

149 - Martin Eddie Edwards

147 - Michael Parish

145 - Chrissy Gwilliam

144 - Matthew Pooley & Paul Dawson

143 - Phill Gwilliam & Jytte Halsey

In the event of a tie, the winner will be decided by who has the best individual highest scoring team in their group.

A monthly update will be listed on the Supporters Facebook page showing the leader board and a full list will be published every few months.



The complete printing solution
clanpress
www.clanpress.co.uk

Visit our
NEW website

- Digital Asset Management
- Web to Print
- Bespoke Online Ordering
- Long Run Litho Printing
- Short Run Digital Printing
- Large Format Poster Printing
- Roller Banners and X Banners
- Outdoor & Indoor Signage
- Exhibition Displays
- Flyers & Postcards
- Brochures, Leaflets and Folders
- Business Stationery
- Parish Newsletters
- In-House Binding & Finishing

t: 01553 772737
e: info@clanpress.co.uk
w: www.clanpress.co.uk

1 Dundee Court Hamburg Way
King's Lynn, Norfolk PE30 2ND

GATES - RAILINGS - WEATHERVANES - CURTAIN POLES

Sandringham IRONCRAFT

HIGH QUALITY ORNAMENTAL IRONWORK
AND STEEL FABRICATION

Unit 4, Cheney Crescent, Heacham
Tel: 571129

SECURITY GRILLES - FIRE HOODS - ARCHES - CARAVAN STEPS

Payment:

For Membership this can be either cash or bank transfer (details to be sent by facebook messenger or email).

Alternatively, come to any home match and come to see me if you wish to renew/join or need any further information about joining the Supporters Club..

If you require any further information on any of the matters mentioned, then please contact me on the email address shown below. You can also keep up to date with all the latest news, fixtures etc on our Facebook page:- Heacham F.C. Supporters Club.

“COME ON HEACHAM”

Denis Cooper
Chairman/Secretary
Heacham F.C. Supporters Club
Email: deniscooper06@aol.com



The first image is of HFC's new first team manager, Mark Hunter (L) and his assistant Andrew Wood. (Photo: Phill Gwilliam).



The second image is of Harvey Pightling. Harvey was the 'Heacham Manor' man of the match in the last Home game of 2025 on Dec 13th v Ely City. He is pictured receiving his award from Heacham FC Secretary, Darren Bailey who presented on behalf of the Manor. (Photo: Phill Gwilliam).

Norfolk Woodburners

Supply & Installation of woodburners

01328 700161

www.norfolkwoodburners.co.uk

QUALIFIED ELECTRICIAN
Available for Extra Sockets,
Lighting & BT Points
No Job too small
Free Estimates
No call out charges
Tel Owen on 01485 572726 or 07813 173 446

CHRISTINA THAIN

(Non-practising Solicitor)

WILLS & POWERS OF ATTORNEY

Home appointments at no additional charge.

Telephone: 07776 102 498

Email:
christina2018thain@gmail.com

Address: 56 Peddars Way North,
Ringstead,
Norfolk PE36 5JP



Hunstanton Town Council unveils new Architectural Lighting for Historic Town Hall

Hunstanton Town Council is proud to announce the installation of a new exterior lighting system at the town's Grade II listed Town Hall. The dynamic lighting will allow the landmark building to be illuminated in different colours throughout the year to mark key events, commemorations, and charitable causes.

The upgraded lighting will enable the Town Hall to participate visually in national and local moments of significance - including Remembrance services, awareness days for major charities, and community celebrations.

Hunstanton Town Council extends its thanks to NUAV, the specialist audio-visual and lighting company that worked closely with the Council to deliver the installation. Their expertise has enabled the sensitive integration of modern lighting technology with the historic fabric of the building, ensuring both visual impact and respect for the site's heritage.

A spokesperson for Hunstanton Town Council said: "The Town Hall is at the heart of our community, and these new lights allow us to show our support, remembrance, and celebration in a way the whole town can share. We are grateful to NUAV for their professional work on this important project."

The lighting system is now fully operational, with the first colour-wash display that commenced at the Hunstanton Christmas Festival Light Switch On, Sunday 30th November



Charity Bingo

We would like to say a very big Thank You for the support given at our MS Trust Bingo. We raised an amazing £1,549.50.

Without the support of businesses, friends and family, we couldn't have done it.

As the photos show it was very well supported.

Janet and Jim Race



Goldilocks

Your friendly and Professional Salon

Stylists specialising in all aspects of hairdressing
Corrective & Creative Colour Work
Fashion Cuts, Bridal Hair,
Perming, Up-do's
Individual Consultation & Advice
Gift Vouchers

State Registered Hairdressers
Level 3 Stylists and Assessors
20 Austin Street
Hunstanton
01485 532001
www.goldi-locks.co.uk

Heacham Foot Health Clinic

Registered Foot Health Practitioner
Member of the Alliance Register of Foot Health Practitioners
Registration No. MPSP22994 AR9523

Clinic days held at The Wellness Centre,
Heacham Manor Hotel

Meeting all of your
foot care needs

Not only just simple nail care
much, much more!!

► Home Visits

Mobile: 07767 733838



Did you know that the Queen's Cottage Almshouses have been providing accommodation for Heacham residents for over 125 years? These attractive carrstone cottages in Church Lane

were built in 1897 with money raised by the village on land donated by the Rolfe family. The scheme was the brainchild of Holcombe Ingleby to celebrate Queen Victoria's Diamond Jubilee, hence the name The Queen's Cottages. However, it was a project with an admirable purpose, to support the elderly spinsters and widows of Heacham who might otherwise find themselves with nowhere to live except the Docking workhouse.



Photos by
Philippa
Sewell

The Queen's Cottages Vacancy One Bedroom Cottage

A rare opportunity for a home in Heacham has become available for immediate occupancy. The cottage has a single bedroom, a walk in shower, open plan kitchen and lounge with gas central heating. It is one of five properties providing independent living set in a communal garden.

The following conditions must apply:

- You must be single and over 60 years old
- You must be currently living in Heacham for the last two or more years
- You must be reasonably active
- You should be in social, financial or housing need
- You should be eligible for housing benefit as the main aim of the charity is to support those in financial need
- You must not own your own property

If you are interested, please contact the Trustees for further information and an application form.

thequeenscottages@gmail.com

Cottage allocation is at the discretion of the Trustees' assessment of need as set out in the Governing document.

Registered Charity No. 225782



HEACHAM TRAVEL
YOUR HOLIDAY CONCIERGE

**Why Little Miss Needs a Holiday
chooses Heacham Travel:**

- ✓ Tailor-made trips
- ✓ Real travel experts
- ✓ One friendly point of contact from start to finish
- ✓ Proud members of the Hays Travel Independence Group
- ✓ ABTA & ATOL protected for complete peace of mind

Holidays done properly ✨

Contact us:

Email tim@heachamtravel.co.uk

Telephone 01485 297 354

LITTLE MISS NEEDS A HOLIDAY

Books her trips with Heacham Travel





‘BUSINESS AS USUAL’ at HUNSTANTON OFFICE

From Left: Sharon Edwards, Kate Gigg, Nic Tarry and Paul Farrow



Practice news from Kathryn Gigg, Chartered Accountants, Hunstanton

Kate and Nic are delighted to announce that they have joined forces with Mapus-Smith & Lemmon LLP, a prestigious and long-established leading King’s Lynn firm of Chartered Accountants.

The newly combined firms will continue to operate from the office in Hunstanton, so, in practical terms it will definitely be “Business as usual” for clients.

As part of this transition, Nic has become a Partner with Mapus-Smith & Lemmon LLP, continuing to work closely with clients as before, whilst Kate will now work as a Consultant, eventually leading towards a well-earned retirement after very many years of dedicated service to her clients.

Paul Farrow, Senior Partner at Mapus-Smith & Lemmon LLP has commented: “We are delighted to welcome Nic, Kate and the team from Kathryn Gigg into our practice. Their long-standing reputation for integrity and client care complements our own values perfectly and allows us to build on our shared commitment to supporting local businesses and individuals with trusted, high-quality accountancy and advisory services.”



Mapus-Smith & Lemmon LLP
Chartered Accountants

Your trusted accountants in East Anglia

Incorporating  **Kathryn Gigg** Chartered Accountants

Offering a comprehensive range of services for both business and personal clients

- Annual accounts, business and company taxation
- Business start up advice and incorporation
- SAGE, Quickbooks & Xero installation and training
- Payroll & auto enrolment administration
- VAT and bookkeeping services
- Small business specialists
- Personal tax returns and self assessment advice
- Capital gains tax advice and inheritance tax planning
- Tax planning and accounting services for private property investors
- Advice on Making Tax Digital for Income Tax

For an appointment please contact:
Mrs K H Gigg FCA or Ms N S Tarry FCA

**THE OFFICE, 20 KING'S LYNN ROAD,
HUNSTANTON, NORFOLK PE36 5HP**

T: 01485 534800 • E: kgigg@mapus.co.uk or ntarry@mapus.co.uk

Registered to carry on audit work in the UK and regulated for a range of investment business activities by The Institute of Chartered Accountants in England and Wales.



Nic added: “Kate and I are very pleased to be joining forces with Mapus-Smith & Lemmon LLP and we both look forward to continuing to serve our clients with the same personal approach, backed by the wider resources and expertise of a larger firm. Our clients can be assured that they will continue to receive the same high standard of professional service at our Hunstanton office, as always.”

MAKING TAX DIGITAL – AM I INCLUDED?

**By Mapus-Smith & Lemmon LLP incorporating
Kathryn Gigg Chartered Accountants, Hunstanton**

It now seems an age ago that the concept Making Tax Digital was first floated. After an initial “roadmap” in 2015, the system has been debated, refined and changed but it will be going live from April 2026. From that date those with income from self-employment and rent, in excess of £50,000 annually (the limit reduces in future years), will be required to maintain digital records and submit quarterly summaries, followed by an annual declaration.

Back in November HMRC issued a useful guide, defining who will be caught by the new rules- in summary:

Your qualifying income is the gross income that you receive (i.e. before deducting any expenses) in a tax year from your self-employment/s and property. For example, someone with £25,000 from rental income and £27,000 from self-employment income would have qualifying income of £52,000; and a key point to remain aware of is that those with multiple sources of self-employed income will need to submit a quarterly return for each income source.

It does NOT include:

- employment (PAYE)
- dividends (including those from your own company)
- a State Pension
- private pensions
- Income from a partnership does not count towards your qualifying income.

The system is, unfortunately, far from perfect. Despite HMRC assurances that free software will be available there is very little choice, and some free packages will only deal with the simplest cases. HMRC have already started contacting taxpayers who they think will be affected (based on 2024/25 data), but this process may not be complete before the April implementation, and the onus is therefore on the taxpayer to register. Although the process is designed to be simple, it is clear from the information released that even the registration criteria are not straightforward.

Those who are not confident that they will be able to deal with MTD from April should definitely contact their accountant for advice as soon as possible.

If you require any advice regarding MTD, please contact either Kate or Nic on 01485 534800 or kgigg@mapus.co.uk

N.B. Article written November 2025

© Mapus-Smith & Lemmon LLP 2026

Caution: The information listed above is for general guidance only. You should neither act, nor refrain from action, on the basis of any such information. You should take appropriate professional advice on your particular circumstances because the application of laws and regulations will vary depending on particular circumstances and because laws and regulations undergo frequent change. Whilst we endeavour to ensure that the information contained herein is correct, neither we nor our firm shall be liable in damages (including, without limitation, damages for loss of business or loss of profits) arising in contract, tort or otherwise from any information contained in it, or from any action or decision taken as a result of using any such information.



HUNSTANTON TOWN COUNCIL

Hunstanton Town Council hosts successful Public Consultation and welcomes Student Councillors from Smithdon High School

Hunstanton Town Council held a well-attended public consultation on Monday 8 December 2025 at the Town Hall, inviting residents to share their views on proposals for new bus shelters, additional benches around the town, and the ongoing Community Centre project. The drop-in event ran from 10:00am

to 6:00pm and saw steady engagement from local residents throughout the day.

Members of the community were able to review the proposals, speak directly with councillors, and provide valuable feedback that will help shape the next steps for these important local initiatives. All responses gathered during the consultation will be reviewed and analysed, with a final decision to be published at a later date.



Earlier in the day, the Town Council, together with attendees of the Monday Helping Hands Café, welcomed a group of student councillors from Smithdon High School. Students from Years 7, 9, and 10 visited the Town Hall to observe the consultation in action and learn more about how local government engages with the public.

During their visit, the students spoke with councillors, staff, and members of the public, offering enthusiastic suggestions for activities and opportunities for young people both in the town and at their school. They were also given a guided tour of the Town Hall and Council Chambers, gaining insight into the workings of local democracy.

Hunstanton Town Council would like to thank all residents and young visitors who took part in the consultation and contributed their views and ideas.

JOE'S GARDENING SERVICES

**Lawn mowing, Hedge cutting
Weeding, Pressure washing
And much more!**

Call Joe today on 07950333930



KARL PALMER

**Windows, Doors & Conservatories
Domestic & Commercial
Glazing Contractors
Fire escape ladders**

- Car ports
- Fascias & guttering
- Cedar Lap Weatherboards
- GRP Roofing
- Composite doors
- Bi-folding external doors
- All glass repairs including double glazed units
- Fire escape ladders - have **you** got your exits covered?

Trust the company with 30 years of experience

Checkatrade.com
Where reputation matters



Telephone: 01553 840217 Mobile: 07881 788 069

SNETTISHAM GARDENING CLUB



Our meeting on February 25th will be The three S's - Seeds, Seedlings and the usual Swap table to give members the opportunity of swapping, or purchasing for a very small sum, seeds, seedlings or any surplus plants.

There will be a light-hearted Quiz and members are invited to contribute to a Bring and Share plate with drinks provided. That will be on February 25th.

As always visitors and guests are welcome to join us at our meetings which begin at 7.30pm in the Memorial Hall, Old Church Road.

For further information please call Gail on 07899 933840 or Addie on 01485 544754.



Seeking a Volunteer in Heacham

There are lonely and isolated people in every village and town. We are looking for a volunteer to be a friend to Anita in Heacham (name changed for confidentiality.)

Could you pop in for a chat and cuppa with her once or twice a week?

Anita in Heacham is looking for someone like you!



79 years young



Recently bereaved



Early-stage dementia



Loves gardening and a chat



Contact Colin or Maddy at volunteers@caringtogether.org



P.G. PLUMBING & BUILDING

24 Hour Emergency Service

**Plumbing - Heating - Tiling
Bathroom Installations**

Disabled Adaptation Specialists



54 Marram Way Heacham.

Freephone 0800 2343044 Mobile 07836 506379

(Est 1985)

Payment accepted using Mastercard, Visa & Maestro Cards

G's
Decorating Services
Professional, Friendly & Reliable
All Work Guaranteed
Call Gary for a free Quotation
Mobile: 07914 601504
decoratorgary@aol.com



'20% discount off of 1st appointment'

Healthy Feet Footcare

Treatments we offer include nail trimming, corns, calluses, verrucas, thickened and fungal nails

Clinic Locations

The Therapy Shed - Heacham
Kings Lynn Town Centre

Home Visits Also Available

Please contact Michele for an appointment or to discuss any treatment needed

michele@healthyfeetfootcare.co.uk

07891 638812

Registered footcare practitioner and graduate member of The College of Foot Care Practitioners (Dip.TCFCP)



Hunstanton & District Rotary Club

December 2025 Activities

The club had a busy December and start to the New Year doing the things that Rotary do best, raising funds for good causes, assisting the local community and being involved in projects to increase awareness.

Firstly, we presented 100 emergency toiletry bags prepared by members to the QE accident and emergency department for patients that do not have immediate access to washing and cleaning equipment. They were presented in lovely cloth drawstring bags handmade by our member Mary Harpley, (shown in the picture). We held a two-day bucket collection by kind permission of Tesco's at Hunstanton, and despite the present economic climate raised £780 for local charities and good causes. We supported the reverse advent calendar project run by the Purfleet Trust, the local charity that supports homeless people, by members collecting goods and clothing to be distributed to the homeless. We presented a cheque for £500 to Tapping House the local end of life care hospice. We represented the club at the Hunstanton Xmas Tree Festival with a tree beautifully decorated by our President Hilary. We held our annual post Xmas lunch for some local elderly residents held at the United Services club and have just had our annual Frugal Lunch consisting of soup and sandwiches, where half of the cost of the meal is donated to the President's charity which this year is Homestart.

We look forward to the New Year with optimism as we have several charitable projects planned. It is also our 50th year in existence and plans to celebrate this historic event are well advanced.

Rotary is an international charitable organisation, and our main aim is to support charities and mainly local good causes both financially and physically where possible, achieved in an atmosphere of friendship following our motto ('Service above Self'). This can only be achieved by the efforts of our volunteer members, and we are always looking for new members who would like to make a difference in their community. If you are someone who could make a difference and would like to become a member, then please use the contact details below.

We have funds available to support local community groups, so if you are a member of a local charity or good cause, or you know of one that needs support please contact us using the details below, and your request will be considered by the club.

Roger Raven

Email: rogerraven9@hotmail.com





A.J. COGGLES

Family Funeral Directors

Family owned and managed - Established 1851

A complete caring and personal service offered by a local family business providing advice and guidance at your time of need when you need it most



- Day and night personal family caring service
- Individually tailored funerals at a competitive price
- Horse drawn and alternative funeral transport available
- 5th generation independent family service



FUNERAL PLANS FROM
Golden Charter
Smart Planning for Later Life

40 Greevegate, Hunstanton PE36 6AG 01485 534421
1 Blackfriars Street, King's Lynn PE30 1NN 01553 766795
Also in Downham Market & Wisbech
Website: www.ajcoggles.co.uk



Expert legal help and advice on your doorstep in Heacham

Talk face to face with your local lawyer, at our High Street office, who is here to help by giving you clear and practical legal advice.

01485 571366

wardgethinarcher.co.uk/heacham

Moving Home • Family Matters • Wills and Probate
Personal Injury • Dispute Resolution • Employment Issues
Commercial Services • Notary Services



Ward Gethin Archer

SOLICITORS AND NOTARIES

Chatteris • Dereham • Downham Market • Ely
Heacham • King's Lynn • Swaffham • Watton



The Arts Society North West Norfolk The Art of Church Stained Glass

Stained glass has a very long and interesting history, and this short article can only give the briefest of outlines. Stained glass is an ancient art which is still made the way our medieval glaziers would recognise. Firstly, a design was drawn. This was enlarged to the size of the window, pieces of coloured and plain glass were cut to the required shapes and any painting done in black. They were then fixed together with H-shaped strips of lead, which were soldered together and then sealed to the glass with a special cement to keep out the weather. In the early 13th century, the art of staining glass was discovered and this enabled more details to be added, particularly faces.

But why go to all this trouble? Medieval churches were full of colour, depicting scenes from the Bible and the light streaming through the windows brought the pictures to life. At that time we made only clear glass in England as coloured glass was expensive and had to be imported from the continent, mainly from Normandy, the Rhineland and Burgundy. Surprisingly, many panels of medieval glass survive all around Norfolk, often high up in the tracery windows, such as at South Acre (1200s), South Creak, Narborough and Heacham.

The style of architecture progressed from the round-headed Norman openings through to the pointed styles of the Decorated and Perpendicular periods and the shape of the windows had to change. As methods advanced, many national disasters happened to delay construction or destroy this fragile material, but all the time the wind, rain and sunshine were also doing their damage, and often sheer lack of money or inclination to repair the decaying windows completed the cycle of demise. Lead starts to decay, rarely lasting more than 100 years, and with this the windows begin to buckle. Now there is another hazard – the rotary lawn mower, causing many of the small holes seen in windows today!

After the upheaval of the established church in Tudor times very little stained glass was made for churches until the early 1800s, by which time the old art had been largely forgotten, and continental glass was being imported after the Napoleonic wars. It took several decades for English glass to be perfected again and some of the early attempts have faded badly. By the 1850s there were hundreds of glass makers all over the country and their work varies greatly, but the top 10 to 15 firms produced some excellent windows, as the local Church Records have found in Harpley, Ingoldisthorpe, Middleton, North Creak, Sculthorpe, Stanhoe and others. Some makers left their signatures or symbols and it's exciting to find them, usually in the bottom right corner, sometimes the left and occasionally elsewhere. So next time you visit a church take some binoculars and see what you can find! Occasionally we find more modern glass but it's quite rare in country churches.

We are lucky here in that the best place to visit to learn about this craft is the excellent Stained Glass Museum in Ely Cathedral. There are also hundreds of books to read, with the Pitkin or Shire guides being good places to start, and much information is available on-line.

The Arts Society North West Norfolk supports the King's Lynn Church Records, who have recorded 26 churches in this area. If you would like further information and how to volunteer to become a Church Recorder, please go to our website www.artssocietynwnorfolk.org.uk and click on the link to 'Volunteering.'

The next lecture of The Arts Society North West Norfolk explores Notre Dame Cathedral – the Soul of Paris. This takes place at Sedgeford Village Hall at 2pm on Monday 9th February. You will find details about us and membership at www.theartssocietynwnorfolk.org.uk

Pat Bray



Have you always wanted to learn more about the arts?

Then start now with our next talk at Sedgeford Village Hall at 2:00pm on Monday 9th February

Exploring Notre Dame - the Soul of Paris

Lecturer:
Carole Petipher



The role of Notre Dame in the French psyche, exploring the characters and events that have shaped it.

Benefits of membership:

- * A varied programme of art talks
- * Trips and tours in the UK and abroad
- * In depth Special Interest Days
- * Regular newsletters and magazines
- * A social event with a warm welcome

For more information and how to join, visit www.theartssocietynwnorfolk.org.uk

Registered Charity Number 1105490

GIBBS
WOOD FLOORS
EST. 2001
HARDWOOD FLOORING SPECIALISTS
Installation of Solid & Engineered
Floor Sanding & Re-Finishing
Call Chris - 07894791723
gibbswoodfloors.co.uk

A Roberts Plumbing
Based in Heacham
41 years experience
No job too small,
No call out charge.
Very competitive rates
Call 07521 687642

Parish Council Notice Board

PARISH COUNCIL MEETINGS IN BRIEF

The date for the next Full Council meeting is Tuesday 17th March at 7.00pm at the Old Friends Hall.

The Full Council Meeting for April will be held on Tuesday 21st at 7.00pm at the Old Friends Hall, Sunnyside.

Please see the Parish Council website, noticeboard at the Old Dairy Site, Pound Lane and on the notice board at the Parish Office on Sunnyside for agendas. Council Meeting minutes will be posted on the Parish Council Website shortly after each meeting (these are draft minutes until they are agreed at the next meeting). The committee meetings will take place at the Old Friends Hall. Members of the public are invited to attend committee meetings if they wish.

HEDGES AND TREES

Nesting season is now upon us, so hedges that are encroaching over either a footpath or the highway can only be trimmed. Please still take care to check for nesting birds so as not to cause them distress. When planting new hedges, be sure not to plant on the boundary of properties. This is because as soon as they begin to grow, half of the shrub is already encroaching over the pavement or road, so please bear this in mind.

OLD FRIENDS HALL COFFEE MORNING

The next coffee morning in the Old Friends Hall will be on Wednesday 25th February at 10am. It costs £2.50 per person for unlimited drinks, home baked cakes and a quiz. There is also a raffle. Great place to meet up with old friends and make new! Everyone is welcomed by the Coffee Morning and More volunteers!

LITTER BINS

It has come to our attention that some people are using public litter bins as a supplement to their black bins. Litter bins are not for domestic use. If you have too much refuse and your black bin is full then you need to take it to the recycle centre or purchase tags from the Borough Council to put on your bin bags.

ALLOTMENTS

We are currently without a waiting list for our allotments. Anyone wishing to go on our waiting list can contact the office on the number/email address shown below. We compare very well with prices locally. There is no water supply on site but existing allotment holders manage this well. An allotment is a huge commitment to keep it in good condition but very rewarding. It really is better and cheaper to grow your own!

VOLUNTEERS

All our Councillors volunteer for the task of looking after Heacham and do a sterling job. If you are unable to commit to becoming a Councillor, please be aware that you can be co-opted onto one of our committees which would only mean 1 meeting per month. Our committees are: Natural Environment who look after The Saltings, Recreation Ground, Chalk Pit, Brays Pit and head of common; Community Activities who organise events (like the carnival for example). So if you feel you have the experience or talent for these, then please do consider volunteering.

DOG BINS

PLEASE deposit poo bags in our dog bins which the village pay to empty. Remember these are only for the use of dog walkers and not to put poo cleared from your own garden, this needs to be double bagged and placed in your own black bin.

PLEASE ALWAYS PICK UP YOUR DOG'S POO.

PARISH MAINTENANCE OFFICER

Heacham Parish Council are seeking a replacement for our PMO who has decided to leave after (just over) 9 years of service. We would also like to thank him for his service.

Responsibilities will include maintenance of Parish owned property which includes land and facilities owned by the Parish Council. Village street cleansing in conjunction with other contractors to include litter picking and street sweeping as determined by the Clerk. General support to the Parish Council staff to ensure the smooth running of facilities and services. You must have a full driving licence as you will be required to use/drive the Parish Council vehicle. Workwear and equipment are supplied by the Parish Council.

In the first instance please contact the Parish Clerk. (Contact details below).

DUCKS

PLEASE DO NOT FEED HEACHAM'S DUCKS.

They are wild birds and capable of feeding themselves. The population is already too large and because of this the pond is extremely polluted. Feeding the ducks could make you subject to a fine.

!!WANTED!!

PARISH COUNCILLORS

Would you like the opportunity to put something back into your community? Heacham Parish Council's Twelve Councillors need another five to join them to help look after the village.

You would need to be able to commit a few hours each month to attend meetings and to get involved with the work of the Council.

If you are interested, please call in at the Parish Council Office, or contact the Clerk Sue Eke on 01485 572142 for more details.

HEACHAM PARISH COUNCIL OFFICE

The office is open to the public on Monday to Thursday 10am until noon. There is someone in the office, afternoons Monday to Thursday until 5pm, and Friday mornings to take telephone calls. It is also possible to make an appointment with the Clerk at other times. Please feel free to pop in with any enquiry you may have.

Please remember that Parish Councillors cannot respond to comments made on social media, the whole Council have to agree to a response and so if you have any questions, please address them to the Council by methods shown below.

Any queries should be addressed to:

**Heacham Parish Council Office
Old Friends Hall, Sunnyside, Heacham
King's Lynn Norfolk PE31 7DU
Tel 01485 572142
Email: office@heacham-pc.gov.uk
Website: www.heacham-pc.gov.uk**

HELP LINES

HEACHAM GROUP PRACTICE

01485 572769

Heacham Surgery MON TO FRI 08.30 TO 18.30
Snettisham Surgery MON TO WED 8.30 TO 12.30 14.30 TO 18.30
 THURS/FRIDAY 8.30 TO 12.30 Closed p.m.

OUT OF HOURS DOCTOR

111

For out of hours service, please call the NHS Helpline

HEACHAM CHEMIST (Boots)

570297

OPEN MON - FRI 09.00 - 18.30, SAT 09.00 - 17.30
 DUTY CHEMIST NOTICE DISPLAYED ON DOOR

HEACHAM POST OFFICE, STATION RD

OPEN MON-SUN 08.00 - 20.00 01553 214090

HEACHAM PARISH COUNCIL OFFICE

572142

OPEN MON, TUES, WED, THUR 10:00 - 12:00

STREET LIGHT FAULT REPORT

572142

BOROUGH COUNCIL OFFICE

01553 616200

BOROUGH COUNCILLORS

TERRY PARISH 07885 258428

ANDREW JAMIESON UNAVAILABLE

NORFOLK C.C MICHAEL CHENERY 07920 286638

PARISH LIBRARY (in Church Hall, High Street) 07300 553769

OPEN MON, WED, FRI 10.00 - 16.00 SAT 10.00 - 12.00

HEACHAM & DISTRICT COMMUNITY CARS SCHEME 534777

OPEN MON - FRI 09.00 - 13.00

EMERGENCY SERVICES

QUEEN ELIZABETH HOSPITAL 01553 613613

NHS Helpline 111

DENTIST Emergency only for patients not registered with a dentist 01553 223193

COMMUNITY MIDWIFE HUB 07788 309201

POLICE 101

SAMARITANS Freephone 116123 or (local charge) 0330 094 5717

CHILD LINE 0800 1111

SILVER LINE 0800 4708090

ELECTRICITY (UK Power Networks) 0800 3163105

ANGLIAN WATER 0800 771881

GAS ESCAPE 0800 111999

24hrs VETERINARY CLINIC (Medivet Heacham) 01485 570065

HUNSTANTON LIBRARY 01485 532280

OPEN TUES WED FRI - 9am-7pm

SAT 9am-4pm MON & THURS - Closed

HEACHAM CHALK PIT and

RECYCLING CENTRE

0344 800 8020

Open 9am - 4pm (except Wednesdays) Slots for visits must now be booked in advance

HEACHAM COMMUNITY WEBSITES

www.heachamgrouppractice.org

www.heachamnewsletter.org.uk

HEACHAM HALLS

PUBLIC HALL 570776

PINE RESIDENTS HALL, Wilton Road Pat Toppin 779208

METHODIST CHURCH HALL, Station Road Mike Careless 570363

ST MARY'S CHURCH HALL, High Street Mon - Fri 10 - 12 572539

OLD FRIENDS HALL Sunnyside 572142

HEACHAM SCOUT HUT Sunnyside 592041

DEFIBRILLATOR SITES IN HEACHAM

(Please read instructions and obtain code to activate)

Jennings Store South Beach Road - Located by the staff entrance, available 24hrs

St.Mary's Church - Front Porch. Available 24hrs

Sports Field Pavillion - On the external wall of the pavilion

Chalk Pit Recycling Centre - Outside the gates. Available 24hrs

Pioneer Holiday Park - In yellow phone box adjacent S Beach

Rd, 50yds towards beach from main entrance

North Beach & South Beach Toilets - On exterior wall .

Available 24hrs

Tesco - Inside by the events board

Fire Station - on the front. Available 24 hrs

Methodist Church - on the front. Available 24 hrs

Palm Beach Holiday Park - half way down in the red phone box

LOCAL BUS SERVICES BETWEEN HUNSTANTON AND KING'S LYNN

Bus Enquiries:- www.lynxbus.co.uk 01553611955

Service
 34 35 36
 via QE Hospital via Sandringham Coastliner

Mon - Sat

1st bus from Fox & hounds 0659 0745 0729

Last bus from King's Lynn 2110 1600 1630

frequency 2/hr 1/hr 1/hr

Sun

1st bus from Fox & Hounds 0915 1025 0844

Last bus from King's Lynn 2110 1610 1630

frequency 1/hr 1/hr 1/hr

WNCT Dial-a-Bus Service

Heacham to King's Lynn via Snettisham, Ingoldisthorpe, Dersingham, Babingley Every Tuesday, Wednesday & Friday

For more information, cost of fares, a membership form or to book

www.wnct.co.uk

01553 776971

PICK-UP POINTS FOR HEACHAM NEWSLETTER

First Saturday of each month except January.

Jennings Store, Tesco Express, Lidl, Heacham Fish Bar, Norfolk Lavender, Parish Library, Riverside, Palm Beach, Tony's Fish and Chips, Silver Sands, Boots Chemist, Rodney's Barbers, Heacham Surgery, Station Rd Garage, Fox & Hounds, Social Club, Modern Story, Bliss, Spice Garden, Breakfast & Brownies, A E Wallis, Moulam and Horne, Parish Council Office, Bushel & Strike, Pioneer, Parkdean, Heacham Charity Shop.

MOBILE LIBRARY

Route DER201 TUESDAY Every Four Weeks

10:50 RINGSTEAD ROAD 14:25 GIDNEY DRIVE
 11:10 ROLFE CRESCENT (Opp.No.22) 15:05 NEVILLE COURT
 11:30 SCHOOL ROAD 15.55 POPLAR AVE
 11:55 COLLINGWOOD CLOSE 16:15 SITKA CLOSE
 12:15 FENSIDE 16:40 NORWAY CLOSE
 12:35 JENNINGS CLOSE 17:00 NEVILLE ROAD
 12.55 COLLEGE DRIVE

TIDE TABLES

FEBRUARY - MARCH 2026

| HIGH WATER AT HUNSTANTON | | | | | | | | | |
|--|-------|---------|-----------|-----|----------|-------|---------|-----------|-----|
| Heights above chart datum | | | | | | | | | |
| Time Zone UT (GMT) add 1hr BST begins 29th March | | | | | | | | | |
| Feb 2026 | | | | | Mar 2026 | | | | |
| Date | Time | Morning | Afternoon | | Date | Time | Morning | Afternoon | |
| | | m | m | | | | m | m | |
| 1 SU | 05 48 | 6.8 | 17 55 | 7.0 | 1 SU | 04 52 | 6.4 | 16 54 | 6.6 |
| 2 M | 06 40 | 7.1 | 18 41 | 7.3 | 2 M | 05 44 | 6.8 | 17 41 | 7.0 |
| 3 TU | 07 25 | 7.2 | 19 23 | 7.5 | 3 TU | 06 27 | 7.1 | 18 22 | 7.4 |
| 4 W | 08 03 | 7.2 | 20 01 | 7.6 | 4 W | 07 05 | 7.2 | 19 02 | 7.5 |
| 5 TH | 08 38 | 7.0 | 20 36 | 7.5 | 5 TH | 07 37 | 7.1 | 19 38 | 7.5 |
| 6 F | 09 09 | 6.8 | 21 09 | 7.2 | 6 F | 08 06 | 7.0 | 20 10 | 7.4 |
| 7 SA | 09 39 | 6.4 | 21 40 | 6.8 | 7 SA | 08 31 | 6.8 | 20 39 | 7.1 |
| 8 SU | 10 07 | 6.1 | 22 15 | 6.3 | 8 SU | 08 55 | 6.6 | 21 06 | 6.8 |
| 9 M | 10 41 | 5.7 | 22 57 | 5.8 | 9 M | 09 19 | 6.3 | 21 36 | 6.3 |
| 10 TU | 11 28 | 5.3 | 23 59 | 5.3 | 10 TU | 09 49 | 6.0 | 22 12 | 5.7 |
| 11 W | | | 12 44 | 5.1 | 11 W | 10 28 | 5.5 | 23 02 | 5.2 |
| 12 TH | 01 31 | 5.0 | 14 12 | 5.1 | 12 TH | 11 32 | 5.1 | | |
| 13 F | 03 01 | 5.1 | 15 24 | 5.5 | 13 F | 00 44 | 4.8 | 13 25 | 4.9 |
| 14 SA | 04 08 | 5.5 | 16 20 | 5.9 | 14 SA | 02 33 | 4.9 | 14 49 | 5.3 |
| 15 SU | 04 59 | 5.9 | 17 05 | 6.4 | 15 SU | 03 43 | 5.4 | 15 48 | 5.8 |
| 16 M | 05 41 | 6.3 | 17 45 | 6.7 | 16 M | 04 33 | 5.9 | 16 33 | 6.3 |
| 17 TU | 06 20 | 6.6 | 18 23 | 7.0 | 17 TU | 05 14 | 6.4 | 17 13 | 6.7 |
| 18 W | 06 57 | 6.8 | 19 00 | 7.3 | 18 W | 05 52 | 6.8 | 17 52 | 7.1 |
| 19 TH | 07 32 | 7.0 | 19 34 | 7.5 | 19 TH | 06 29 | 7.0 | 18 31 | 7.5 |
| 20 F | 08 04 | 7.0 | 20 07 | 7.8 | 20 F | 07 05 | 7.2 | 19 09 | 7.7 |
| 21 SA | 08 36 | 7.0 | 20 41 | 7.5 | 21 SA | 07 38 | 7.3 | 19 46 | 7.8 |
| 22 SU | 09 09 | 6.8 | 21 18 | 7.3 | 22 SU | 08 11 | 7.2 | 20 24 | 7.7 |
| 23 M | 09 46 | 6.5 | 22 02 | 6.9 | 23 M | 08 45 | 7.0 | 21 05 | 7.3 |
| 24 TU | 10 30 | 6.0 | 22 56 | 6.3 | 24 TU | 09 23 | 6.6 | 21 51 | 6.7 |
| 25 W | 11 30 | 5.5 | | | 25 W | 10 09 | 6.1 | 22 50 | 6.0 |
| 26 TH | 00 11 | 5.6 | 13 00 | 5.3 | 26 TH | 11 12 | 5.5 | | |
| 27 F | 02 03 | 5.4 | 14 41 | 5.5 | 27 F | 00 22 | 5.4 | 12 49 | 5.3 |
| 28 SA | 03 43 | 5.8 | 15 57 | 6.0 | 28 SA | 02 15 | 5.4 | 14 28 | 5.5 |
| | | | | | 29 SU | 03 41 | 5.9 | 15 39 | 6.1 |
| | | | | | 30 M | 04 39 | 6.4 | 16 32 | 6.6 |
| | | | | | 31 TU | 05 23 | 6.8 | 17 16 | 7.0 |

© Crown Copyright. Reproduced by permission of the Controller of His Majesty's Stationery Office and the UK Hydrographic Office (www.ukho.gov.uk).